The Times.

EIGHTH YEAR. LOS ANGELES, FRIDAY, MARCH 15, 1889. PRICE: Single Copies 5 Cents. By the Week, 15 Cents.

"Times" Advertising Rates.

Line Schedule.

THE FOLLOWING ARE THE LINE rates charged for advertising in the Los Angeles Times, published every day in the year:

SMALL CLASSIFIED ADVERTISEMENTS, "Wanted," "For Sale," etc., 5 cents per Agate line for each insertion, or $1.00 per line per month, payable at the counter.

BY THE MONTH.

DISPLAYED ADVERTISEMENTS, in preferred or fixed positions, fifth or eighth pages, 3 cents per Nonpareil line for each insertion. Same, taking run of the paper, 2 1-2 cents per Nonpareil line for each insertion. Higher rates for shorter periods. One inch contains 12 Nonpareil lines; one column, 280 Nonpareil lines.

READING NOTICES, in leaded Nonpareil, per line, each insertion, 15 cents. Professional cards, per Agate line, 2 1-2 cents for each insertion. Marriages and deaths, free. Funeral notices, 15 cents per line.

MIRROR ADVERTISING RATES: Transients, per square, six lines, per week, $1.00. Regulars, per square, per month, $1.50. Professional cards, per line, per month, 25 cents. Reading notices, in Nonpareil, each insertion, per line, 15 cents.

Address, Telephone No. 29

THE TIMES-MIRROR COMPANY,
TIMES BUILDING,
N.E. cor. First and Fort sts., Los Angeles, Cal.

Amusements.

GRAND OPERA HOUSE.
H. C. WYATT.....Lessee and Manager
Three Nights Only and Saturday Matinee,
Commencing Thursday, March 14th.
HOYT'S Very Laughable Farce-comedy
"A HOLE IN THE GROUND!"
"A HOLE IN THE GROUND!"
After a most successful run of three weeks at San Francisco.
NEW MUSIC, COSTUMES AND SPECIALTIES!
Surrounded by a Bevy of
LOVELY "TAILOR-MADE" GIRLS!
See "THE STRANGER!"
See "THE STATION AGENT!"
See "THE UMPIRE!"
Seats now on sale.

ACADEMY OF MUSIC.
—TWO NIGHTS ONLY.—
Friday & Saturday, March 22 & 23.
THE GREAT VIOLINIST.
CAMILLA URSO! CAMILLA URSO!
CAMILLA URSO! CAMILLA URSO!
Supported by the following great artists:
MISS PHILA MAY, Mezzo Soprano,
MR. LOUIS MILLER, Tenor,
SIGNOR SIGISMUNDO MARTINEZ, Pianist,
And by Special Engagement,
M'LLE ANITA ALAMEDA (Miss Annie Gleeson),
The California Prima Donna, late of Covent Garden Theater, London.
RESERVED SEATS.....ONE DOLLAR
At Brown's Music Store, 11 N. Spring St., Gardner's Music Store, 212 S. Spring St.
COMPLETE CHANGE OF PROGRAMME. 23

CALIFORNIA DIME
MUSEUM
AND THEATER,
N. MAIN ST., NEAR FIRST, LOS ANGELES.
DOYLE & ISAACS, PROPRIETORS.
Crowded Daily with the Elite of the City.
The greatest attraction ever presented in the city!
SHELLY'S VAUDEVILLE SYNDICATE!
14—EASTERN CELEBRITIES—14
Headed by the King of all Laugh-makers,
L. G. SHELLY,
THE WORLD'S GREATEST MIMEMERIST!
This gentleman's performances have created a sensation everywhere. Nothing like it ever seen before.
EXTRA—Messrs. Doyle & Isaacs have received, at an enormous expense, the most beautiful collection of OIL PAINTINGS ever brought to this coast. The work of all the famous masters are to be seen here.
Doors open from 10 a.m. to 10 p.m.
ADMISSION.....TEN CENTS
Reserved Seats, 10c Extra.

VIENNA BUFFET.
Cor. Main and Requena Sts.
FIRST-CLASS ENTERTAINMENT
—AND—
CONCERT
EVERY EVENING FREE!
By a quartette of Celebrated Hungarian Soloists.
FIRST-CLASS AUSTRIAN KITCHEN.

Special Notices.

MRS. Z. E. IRELAND WOULD respectfully announce to the ladies and gentlemen of Los Angeles that she has secured the agency for the Schultz German Compound Company, and is prepared to give the celebrated Saline Capcine Baths and Tripsis Treatment of the hair. Good work guaranteed. Rooms and good attendants. Try our method of treatment. Room 16, over POSTOFFICE. Hours: 2 to 9 p.m. 3-19

NEWSDEALERS AND SCHOOL directors: Scratch-pads for sale at this office. 7 inches by 9 inches, $4.00 per 100. 8 1-2 inches by 11 inches, $5.00 per 100. 4 inches by 5 1-2 inches, $1.75 per 100.

TELEPHONE 899 FOR GASOLINE, Naptha and Coal Oil; orders promptly filled; office, 201½ S. Spring st. GEO. A. HUNTER, manager. 1

HARNESS AND SADDLES MANufactured by G. W. HAZARD, dealer in Whips, Robes, Collars, etc. 113 to 117 REQUENA ST.

EXCELSIOR STEAM LAUNDRY, office, 16 W. Second st; work called for and delivered to any part of the city. Telephone 807.

GASOLINE STOVES CLEANED and repaired. 204 S. MAIN ST., Los Angeles. Telephone 857. 3-15

SECOND-HAND BOOKS WANTED. FOWLER & COLWELL pay cash or exchange. 11 W. Second st., between Spring and Main. 4-4

KING LEE & CO., MANUFACturers of Ladies' Underwear and Gents' Shirts; Japanese Fancy Goods. 76 S. MAIN ST.

DR. CHAS. DE SZIGETHY HAS resumed to the city, and has resumed his practice. Residence and office, 313 S. Main st. Telephone 1066.

J. FRIEDLANDER, ARCHITECT, 23 North Spring st.

Rooms and Board.

THE EMERSON, 415 S. OLIVE ST., opposite the Sixth-st. Park. Permanent residents of this city are kindly invited to inspect this comfortable house, intended for the use of private families; room rent very low; board, $7 per week; Our table will remain in the future what it has been in the past, the best in Los Angeles. 19

116 S. HILL ST., NEAR THE CORner of Second st.; right in town; fine rooms, $10 per month and upwards; large parlor, sitting-rooms and bathrooms; board $5 per week; table boarders accommodated. Everything strictly first-class. References given. 81

HOTEL LINCOLN, CORNER OF HILL and Second st.; strictly a first-class hotel; appointments perfect; all modern improvements; elegantly situated and furnished. THOMAS PASCOE, proprietor.

100 TABLE BOARDERS CAN BE accommodated at the EMERSON, 415 S. Olive st., opposite Sixth-st. Park. Breakfast, 25 cents; lunch, 25 cents; dinner, 50 cents. 19

SUNNY FRONT ROOM, WITH BOARD, for two gentlemen, or man and wife, $14 per week; lawn and piazza; all comforts of home. 761 W. SEVENTH ST.

FURNISHED ROOMS, WITH BOARD, at the GRAND CENTRAL HOTEL, 226 N. Main st., $7 per week and upwards. No Chinese employed.

THE "PARKER," 334 W. FOURTH st., between Hill and Olive. Pleasant rooms, with excellent board. 4-5

THE ARNO, 435 S. SPRING ST.—TO let, large, sunny front rooms at $25 per month; rooms at $18, $12 and $10, with or without board.

Unclassified.

MRS. E. C. FREEMAN—HOME BAKERY; Salt-rising Bread, Pies, Cakes and Jellies; also Boston Brown Bread and Beans every day; hot Sunday mornings; Unfermented Wine. 407 S. SPRING ST. Telephone 1058.

FINE PASTURAGE—HORSES, $1.50 per month, or cattle by the head. Address W. A. WEBB, room 4, Wilson block. Stock called for. 15

LADIES—SUPERFLUOUS HAIRS ON the face painlessly and permanently removed. 311 W. THIRD ST., room 1. 15

LADIES DESIROUS OF HAVING hairs removed from face call on DR. TYLER WILCOX. Electricity removed permanently. 19

Wants.

Wanted—Situations.

WANTED—VINEYARDIST, UNDERstanding the different methods of pruning, wine and vinegar making, used to steep hills, wants a place as working foreman, or will take small bearing vineyard or orchard on shares. Address VINEYARDIST, 113½ S. Fort st. 17

WANTED—SITUATION, BY FIRST-class German girl, to do cooking or general housework in private family. Call at 18 MAYO ST. 16

WANTED—PRINTER WANTS SITuation out of city; well up in news and book-work. H. SUTHERLAND, Santa Monica postoffice. 15

WANTED—A LADY HAVING SOME knowledge of drawing wishes position in architect's office to learn more of the work. A 24, TIMES OFFICE. 16

WANTED—A POSITION AS COMpanion by a refined and cultured Atlanta girl; references exchanged. Address T. V. L., 206 Pryor st., Atlanta, Ga. 16

WANTED—A PLACE AS NURSE BY a girl of 15 years. Address A 26, TIMES OFFICE. 15

WANTED—POSITION WITH UNdertaker and embalmer; best of references given. Address Box 201, LOS ANGELES. 17

WANTED—A LADY WITH EXPErience wishes situation as book-keeper or assistant. A 23, TIMES OFFICE. 16

WANTED—SITUATION AS HOUSEkeeper. Apply No. 505 W. SIXTH ST. 15

Wanted—Help.

WANTED—3 MEN FOR LAUNDRY-work in hotel, $30, room and board; 7 girl waiters, $7 a week; house girl, two in family, $15 a month; woman cook for small boarding-house in the country, $35 and room; family cook, $25, etc.; colored laundress; 11 girl waiters, $20 and room; house girl, $20, etc., country, railroad fare paid; house girl, city, $20 a month; man and wife in a hotel laundry, $50, room and board; chambermaid, $18, room, etc.; girl for second work; mother and daughter for cooking in a small restaurant, $50, room, etc.; woman as starcher in a laundry; girl as head waitress; woman as ironer in a laundry; woman cook, $30, etc. MARTIN & CO., 143½ E. First st., bet. Main and Los Angeles. Telephone 509. 15

WANTED—AT ONCE, A YOUNG OR old man (no experience needed), to buy out a new and profitable business; $50 capital is all that is needed; immediate returns realized from money invested; necessity calling us East we are compelled to sell. For full particulars call on or address McCLELLAN & ROOD, Mechanics' Mill, between First and Second sts., on Alameda st., Los Angeles, Cal. 15

WANTED—FIRST-CLASS STRAWsewer to sew straw hats and bonnets and to take charge of girls to reshape hats and bonnets. Call at NEW YORK HAT BLEACHERY, 123 S. Spring st. Apprentices wanted at the Famous. 17

WANTED—3 GIRLS TO DO HOUSEwork; second cook; 3 waitresses; 1 waiter; 2 chambermaids. Telephone 1038. 136½ S. Spring st. WALLACE & CO. 16

WANTED—BARBER WANTED; A good barber to lease shop and bath in first-class hotel; a good business to the right man. Address THE PETROLIA, Santa Paula. 17

WANTED—A FIRST-CLASS LADY compositor wishes a position. Address A 27, TIMES OFFICE. 17

WANTED—A LITTLE GIRL, ABOUT 13 years old, to help around the house. Call at 319 BELLEVUE AVE., near Pearl st. 17

WANTED—20 BOYS TO DISTRIBute bills. Call at C. L. FISHER'S SHOE STORE, No. 54 N. Spring st., at 9 a.m. 15

FEHNEMANN'S FREE LABOR BUREAU, No. 9 N. Fort st.; no fees; orders for male and female help promptly filled. 4-12

WANTED—A N EXPERIENCED teacher of Latin and the sciences. Address H, 701 HOLT ST.

LADIES' EMPLOYMENT OFFICE—Room 22 (second floor), old Wilson block, 24 W. FIRST ST. 4-4

WANTED—GIRL OR WOMAN FOR plain housework. 28 E. SECOND ST. 15

WANTED—CANVASSERS. CALL at rooms 7 and 8, 121 S. SPRING ST.

Wanted—Real Estate.

WANTED—AN IMPROVED FRUIT ranch of 20 to 100 acres, with good water right, 4 to 6-room house, and barn, within two or three miles of railroad, for cash. Owners only need apply. C. A. SCHARFF, P. O. BOX 135, East Pasadena. 15

WANTED—TO BUY AN IMPROVED ranch suitable for olive culture and general farming, for a client who will pay part cash and part in eastern real estate. Address, with particulars, BEN E. WARD, 48 N. Spring st, Los Angeles.

WANTED—REAL ESTATE IN AN Eastern city in exchange for an improved ranch in Southern California; worth $15,000. For particulars address CLUM & O'CONNOR, San Bernardino, Cal., or Box 1166, Boston, Mass. 4-9

WANTED—SOME WELL LOCATED city lots in exchange for rental of office rooms on the best business corner in the city. T. C. NARAMORE, cor. Spring and First sts. 4-10

WANTED—IF YOU HAVE REAL ESTate for sale at a bargain, call to see T. B. McDONALD, rooms 8 and 9, Wilson building, corner of Spring and First sts.

WANTED—HOUSE WITH 4 OR 5 rooms and lot, west of Spring and close in, under $2000; no agents dealt with; no attention paid unless price and location given. V 58, TIMES OFFICE.

WANTED—A GOOD LOT, NORTH of Pico, west side, for $500 cash. Address B, 717 GRAND AVE. 15

Wanted—To Rent.

WANTED—TO RENT, FROM MAY 1st, a furnished house, by a family of three; must be in good location and low rent; will take first-class care of property. Address, giving location and price, G. C. S., HOTEL LINCOLN. 17

WANTED—TO RENT FURNISHED house of 7 or 8 rooms for family of four; no children; must be within 10 minutes' walk of the Nadeau. Address P. O. BOX 1513. 21

WANTED—THREE OR FOUR ROOMS and bath for light housekeeping, by gentleman and wife; state terms. Address COUPLE, Times office. 17

Wanted—Miscellaneous.

WANTED—TO INFORM ALL STOCK breeders that trotting stallion Goldnut, by Nutwood, dam by Hawaiin's Champion, will make the season of 1889 at Wickersham's corral on Aliso st., Thursdays, Fridays and Saturdays. Terms for the season, $50. For particulars inquire of Mr. Wickersham. DOC WILLIAMS, owner. 4-9

WANTED—A GOOD TENANT FOR 3 unfurnished rooms for housekeeping, on the hill, three blocks from corner First and Spring. Fine location. 8 N. SPRING ST. 15

WANTED—100 MEN TO EAT AT THE GRAND CENTRAL HOTEL, 226 N. Main st. Board $4.50 per week, single meals 25 cents. No Chinese employed.

WANTED—THE LADIES TO CALL at the Corset Emporium and see something we can't advertise. 221 S. SPRING ST. 15

WANTED—HORSES TO PASTURE; man will call. W. E. HUGHES, 113 W. First st. 19

WANTED—TO BUY SECOND-HAND upright piano, for cash; must be cheap. J. B., TIMES OFFICE. 16

WANTED—A THOUSAND MEN who are dyspeptic to drink Mexican Tonic, a certain cure. For sale everywhere. 4-4

WANTED—FURNITURE AND STORE fixtures; best cash price paid by RICE, 328 and 330 S. Spring st.

WANTED—PICTURES TO FRAME; cheapest place at BURNS'S, 411 S. Main.

For Exchange.

FOR EXCHANGE—FOR $3000 WORTH of city or acre property, one of the best paying and appointed Hotels in the city, consisting of 40 elegantly furnished rooms, and located within 2 blocks of this office; rent of Hotel only $150 per month; the only reasons for exchanging are that the owner has other large interests that demands all of his attention. NOLAN & SMITH, 34 N. Spring. 16

FOR EXCHANGE—WILL TRADE for Los Angeles city property, a store 72x24 feet, 14 feet high, riprapped inside, shelved and countered; metal roof; good well; lot 125x95, on a good corner; no incumbrance; situated in Erie, county seat of Neosho county, Kan. Address JOHN T. JOHNSON, Santa Barbara, Cal. 4-14

FOR EXCHANGE—A FINE FLOURing mill, in good condition, with all modern improvements; capacity, 125 barrels per day; never-failing water power; located in flourishing city in Southern Minnesota; will be exchanged for desirable real estate in Southern California. Call on or address SHERMAN PAGE, 40 N. Hansen st., E. L. A. 18

FOR EXCHANGE—OR FOR SALE, A fine lodging-house of 20 rooms, and lot, between Seventh and Eighth sts., bringing good rent, to trade for vacant city lots or acre property; no incumbered property wanted; price, $10,000. L. A. SHERMAN, 34 N. Spring st.

FOR EXCHANGE—BEAUTIFUL NEW residence of 9 rooms, on one of the best streets in the city, valued at $8000, for five or ten acres of improved land somewhere between Pasadena and Riverside. NOLAN & SMITH, 34 N. Spring. 17

For Sale.

For Sale—Houses.

$1000 THE GREATEST BARGAIN ever offered, for a few days only, beautiful house of 8 large rooms and bath, ½ block from Main st.; double parlors, hot and cold water, grate, etc.; double lot, 50x250, fronting two sts.; covered with fine orange trees; cement walks and curb, cellar under house and good barn; price only $3600, $1000 cash, balance on time. I. S. SHERMAN, 34 N. Spring st.

$500—LOOK AT THIS BARGAIN! No such sacrifice ever offered in Los Angeles; elegant new house, 7 rooms, bath, pantry and 4 closets; clean side Eleventh st.; street graded and sidewalked; close to Pearl st.; owner must sell; price, for few days only, $3500; $500 cash, balance long time. I. S. SHERMAN, 34 N. Spring st.

FOR SALE—A MODEL HOME, PERfectly new, commodious, well built, tastefully finished, pleasantly surrounded, and everything, including price and terms, attractive. These are literal facts, for proof of which take Main and Figueroa cars to third house west of Figueroa, on York. 15

FOR SALE—OR RENT, A 6-ROOM new cottage, with bath-room, hot and cold water, and all modern conveniences, on Nevada st., near Ninth; also a 3-room house and lot on Leroy st., all very cheap and at easy terms. Apply at PAUL WACK'S WINERY, foot of N. Main st., near river.

FOR SALE—AT A GREAT BARGAIN, one of the prettiest homes on Hill st., near Fifth st. Must be sold before 1st of April; sickness, requiring higher altitude, cause of selling. Inquire of OWNER, 342 Hill st., or room 6, PARK PLACE. 4-9

FOR SALE—$7500, HALF CASH, BALance in 2 years at 6% per cent. interest, will buy one of the best 10-roomed residences in the city; choice location; no better bargain in the city. Inquire of OWNER, 1417 Flower st. 4-9

FOR SALE—AT A GREAT BARGAIN, fine 8-room house with 4 grates and mantels; all modern improvements, good story-and-a-half barn, cement walks, lawn; all new and in nice order; see it and you will say it is what you want. MILLER & HERRIOTT, 34 N. Spring st. 3-18

A GREAT BARGAIN—NICE HOUSE, 4 rooms, and lot, in choice, healthy location, for $950, in payments of $10 per month. R. VERCH, room 80, Temple block. 3-18

FOR SALE—BUY A HOME; HOUSES on installment plan. PRINTZ & NORTON, 19 W. First st. 19

$1600—6-ROOM HOUSE AND LOT near Eighth and Main. For sale by C. B. HOLMES, 9 N. Main. 4-8

For Sale—City Property.

FOR SALE—FINE LOT, 80x155, CLOSE in, on Hill st.; buy this for an investment, it will pay big interest.

Also, fine lot on Flower st., this side of Tenth st.; way down, only think, $3500.

Also, another good bargain in 2 lots on Hope st.; on good corner; 100x155; $4000.

Also, good house and lot on Figueroa st. very cheap.

We have also good lots which we will sell at one-half of their true value to parties who will make good improvements; if you know a good thing when you see it, call on us. MILLER & HERRIOTT, 34 N. Spring st.

NOTICE TO CAPITALISTS—WE ARE instructed to close out a large estate of improved and unimproved property in this city and county at sacrifices that cannot be duplicated; in parcels and terms to suit; it embraces in part a choice ranch, at $15 per acre, a large body of land in the edge of this city, a choice orange ranch, a splendid city residence, business property on Fort and Spring sts. HUMPHREYS & RIGGIN, 20 S. Spring st. 24

FOR SALE—FINE LOT ON CLEAN side of street, this side of Pico st., only $950; also two large lots between Main st. and Grand ave.; think this over; $1000 each; also fine 9-room house this side of Washington st.; good bargain, $4000. See MILLER & HERRIOTT, 34 N. Spring st.

FOR SALE—LARGE LOT (58x155) ON Flower st., this side of Pine st. Now, don't wait if you want a bargain, for we certainly cannot keep this at the price and terms we are willing to think—only $2000; worth $4000. Come early or you will not get it. MILLER & HERRIOTT, 34 N. Spring st. 4-10

FOR SALE—OR EXCHANGE, 60x165 feet improved; fine property near City Hall at $400 per front foot; will take two-thirds of this in a choice orange or alfalfa ranch; balance cash or time. HUMPHREYS & RIGGIN, 20 S. Spring st. 24

$25 CASH AND $10 MONTHLY buys a lot 50x125 feet, close to car line; 35 minutes' ride; south part city; high and dry land; water free; close to schools. A. L. TEELE, Fort and Second sts.

FOR SALE—ON MONTHLY INSTALLments, 20 beautiful lots; only 25 minutes' ride from courthouse, at $120 each; payments, $20 down, $10 per month for 10 months. HUMPHREYS & RIGGIN, 20 S. Spring st. 24

FOR SALE—AT A BARGAIN, ONE OF best lots in O. W. Childs tract, 50x150 to 20-foot alley, one block from new hotel site; also two lots on Twelfth st., near Nevada, 100x125. Apply to OWNER, No. 9 Commercial st. 1

FOR SALE—A DESIRABLE CORNER on Spring st., paying good rent; offered at great bargain; moneyed men invited to investigate. BRYAN & KELSEY, 17 N. Spring st. 18

FOR SALE—$4000 WILL BUY 20 WELLlocated lots on Boyle Heights; don't miss this, as it is a great bargain. Call on C. C. COOK, 21 N. Spring st. 4-9

FOR SALE—A FINE LOT, 50x140 feet, close to the Tenth-st. Hotel; cost $3500, will sell for $1350. MILLER & HERRIOTT, 34 N. Spring st. 4-8

FOR SALE—CHEAP LOTS ON THE installment plan, in Weiss tract, near new S. P. depot. Apply to A. WEISS, corner Alameda and Ninth sts. 31

FOR SALE—IF YOU WANT TO BUY real estate at bedrock prices call to see T. B. McDONALD, rooms 8 and 9, Wilson building, corner Spring and First sts.

FOR SALE—OR EXCHANGE—BUSIness, residence and ranch property. We are the "Sudden Sellers." PRINTZ & NORTON, 19 W. First st. 3-16

FOR SALE—120 FEET ON SOUTH side of Adams st., near St. James Park, only $50 per foot. See MILLER & HERRIOTT, 34 N. Spring st.

FOR SALE—A CHOICE LOT, CLOSE in, on Grand ave.; easy terms; some trade. E. K. ALEXANDER, 16 S. Spring st. 4-11

FOR SALE—THE CHEAPEST LOT IN the Judson tract; small payment. E. K. ALEXANDER, 16 S. Spring st. 4-11

FOR SALE—THE HANDSOMEST CORner on Figueroa st., at half the actual value. BYRAN & KELSEY, 17 N. Spring st. 18

FOR SALE—IN THE UNIVERSITY tract a desirable lot, by the OWNER. Apply at room 13, 237 S. Spring st. 4-7

For Sale—Country Property.

THE JURAPA LAND AND WATER Company offer a 6000-acre tract, will sell lots of 40 acres or more, situated 8 miles northwest from the Lowell Hotel, Riverside, Cal., with a good water right of one miner's inch of water for each 7 1-2 acres of land, for the extremely low price of $125 per acre, one-quarter down and balance to suit buyers' convenience. The land is level, in beautiful, sheltered valley, and is the best orange land in Southern California. Commission will be paid to agents. Address MILLS & CRAWFORD, 18 Court st., Los Angeles, Cal.; A. R. MESERVE, Pomona, Cal.; E. J. DAVIS, Riverside, or CUNNINGHAM & CO., San Bernardino, Cal.

TRUSTEES SALE OF A VALUABLE tract of land in Ventura county, Cal., comprising about 2000 acres of choice land of Sespe Rancho, situated adjacent to Sespe Station and town site, on the Southern Pacific Railroad, between Newhall and San Buenaventura; also the ditch rights and water rights appurtenant to said land, and the rentals reserved in the crops growing thereon; the property will be sold as a whole or in subdivisions, and if not previously disposed of at private sale, will be sold at public auction in front of the railroad station at Santa Paula, Ventura county, Cal., on Wednesday, the 20th day of March, 1889, at 2 o'clock p.m. For particulars apply to J. W. Calkins, at the First National Bank, Santa Barbara, Cal., where an abstract of the title and map of the property can be found. J. W. CALKINS, Trustee.

FOR SALE—SMALL FARMS, 10 MILES from Los Angeles, 1 and 2 miles from railroad station; 3 miles from Inglewood; land all sown to barley; 5, 10, 20 acres or more if desired; we have 640 acres of this and for sale in tracts to suit, and on very easy terms; prices from $60 to $100 per acre; we know of no other land of this quality that can be bought in that neighborhood for any such prices. For full particulars inquire of BYRAM & POINDEXTER, 19 W. First st. 4-6

FOR SALE—20 ACRES IN SAN GAbriel Valley; 10 acres planted to Washington navel oranges, balance in barley; finest land in the valley; good water right; $250 per acre; cheap at $300 per acre; ¼ cash, balance in 1, 2 and 3 years at 10 per cent. interest. Call on C. C. COOK, 21 N. Spring st. 4-9

160 ACRES NEAR BURBANK, IMproved; sell for one fifth its value. Come quick. WISEMAN & DUNCAN, 10 W. First st. 19

FOR SALE — 14 ACRES OF GOOD fruit land at $175 per acre, opposite the depot at Burbank. Address C. EHRENFELD, Pasadena. 16

FOR SALE—FINE FARM NEAR VENtura, 300 acres, $50 an acre. PRINTZ & NORTON, 19 W. First st. 16

For Sale.

For Sale—Live Stock.

FOR SALE—A GOOD COW, FRESH with heifer calf, capacity 5 gallons, grade Jersey; also young horse, good stock, free driver; will trade the latter for hay, alfalfa or barley. 182 WALL ST. 15

THOROUGHBRED FOWLS AND eggs of 15 varieties by A. C. RUSCHHAUPT, 68 State st., Brooklyn Heights, P. O. Box 43, Station D. Successor to Jas. T. Brown, 18 Georgia st., and W. B. Nisbet. Circular free.

FOR SALE—A GOOD, FRESH COW; price only $60; also a good, gentle driving horse; price, $75. Apply to W. DENBY, W. Fifth st., just north of Orange Heights, or address P. O. Box 843. 4-5

FOR SALE—VERY CHEAP, FOR LESS than half value, a fine saddle and buggy horse; can be driven by a lady. Please address W. K., TIMES OFFICE. 16

FOR SALE—ROADSTER, BUGGY AND harness; will trot in 2:30; fine looking and gentle; never been tracked. See at 1511 DOWNEY AVE., forenoon. 17

FOR SALE — CHEAP, TWO SOUND young mares, harness and wagon, built with box, suitable for milkman or any special purpose; all new. X 99, TIMES OFFICE.

FOR SALE—THOROUGHBRED Brahma, Partridge-Cochin and Pekin ducks' eggs at $1 per dozen. Inquire at MORRISON'S STORE, cor. Third and Fort sts. 4-2

FOR SALE—CHEAP, A FINE YOUNG carriage and delivery horse. 318 E. YORK ST. 20

EGGS, THOROUGHBRED WHITE Leghorns, from best eastern stock. C. W. COLLINS, 420 Virginia ave., Boyle Heights. 4-5

FOR KIND, GENTLE, RELIABLE family cows at fair prices, see WM. NILES, 16 Court st., or E. Washington st., near Main-st cars.

For Sale—Miscellaneous.

FOR SALE—SPECIAL AT RICE'S this week: Walnut Bedroom Sets, cost $60, for $25 and $30; Antique Oak Sets, worth $35, for $18 and $20; fine Ash Sets, worth $38, for $17; Lounges, new and second-hand, half cost. Men must sell in these times for what they can get. This is no lot of poor or damaged goods, but is as good as new. There are Mirrors, Stoves, Crockery and Glassware—everything wanted in housekeeping; Parlor Sets, worth $60, for $30; Japan Tea, worth 30c, for 25c; other Teas and Coffees in proportion. Get prices at RICE'S, for most anything you want, Nos. 328 and 330 S. Spring st. 16

FOR SALE—THE FURNITURE AND leases of two elegantly furnished houses, one containing 38 rooms and one 17 rooms; both splendidly located and well established and have always paid well. For particulars inquire of WALKER & WALKER, No. 9 N. Main st. 15

FOR SALE — OR TRADE, CHOICE lots in Burbank, Pasadena or South Riverside; also cheap lots adjoining the city; free of incumbrance. E. K. ALEXANDER, 16 S. Spring st. 4-11

FOR SALE—FIFTY THOUSAND BOTtles of Mexican Tonic, the great appetizer and blood purifier. TAGGART & BOSCH, Agents, 113 and 115 New High st., Los Angeles. 4-4

FOR SALE—HALLET & DAVIS UPright Piano, used but a very little; 7⅓ octave; all the late improvements; $300. Address A 22, TIMES OFFICE. 19

FOR SALE—AT S.W. COR. FOURTH and Fort, Bed-room Sets from $12 up; Walnut Marble-top Sets, $30, worth $60; Carpets, Lounges, etc., almost given away. 4-3

FOR SALE—A BARGAIN; 100 ACRES of land near the city at $100 an acre; very easy terms. E. S. FIELD, 55 N. Spring st.

FOR SALE—PIANO, WEBER, BABY Grand, nearly new, cheap. No. 17 N. SPRING ST. 19

$200 CASH WILL BUY A NEW Upright Piano. Inquire at the NORWOOD, corner Sixth and Hill. 17

FOR SALE—A MODEL RANCH WITH personal property. Address J. H. WHITNEY, Newhall. 1

FOR SALE—SAFE, OFFICE DESK and chairs. NO. 12 S. FORT ST. 15

Business Opportunities.

A GOOD BUSINESS OPPORTUNITY—6% per cent. per month on an investment of $4000, in a business comprising one-fifth of the shares of an incorporated company; personal services required from purchaser; $2000 cash, balance secured by stock. Address by letter for investigation, J. F. ANGELL, 516 San Pedro st. 17

BUSINESS CHANCE—A RARE OPportunity for making big money by little outlay is offered in a manufacturing business. Successfully operated in the East, has no rival here, and is quite a new departure from anything yet done in California. Apply to F. MACPHERSON, 21 N. Spring st. 15

COHN'S PAWNBROKER SALE—AUCtion of last 12 months' unredeemed pledges of Jewelry, Diamonds, Watches and Firearms is now going on at 24 First st., near Main, every day and evening until all are sold. L. B. COHN, Pawnbroker. 4-14

FOR SALE—AN OLD-ESTABLISHED and well-paying grocery store; rent only $20 per month; stock will invoice about $1300, but if taken at once can be had for $1050; place doing a cash business of about $40 per day. NOLAN & SMITH, 34 N. Spring st. 15

FOR SALE—FIRST-CLASS FAMILY Hotel, centrally located; rent less than $4 per room; furniture of 40 rooms for sale at a great sacrifice or will exchange for good house and lot. NOLAN & SMITH, 34 N. Spring. 16

$1000—BOARDING-HOUSE: $1000 buys lease and furniture of boarding-house; first-class; full and paying well; bargain; sickness; must be sold; come and see. BOX 412, Santa Barbara, Cal. 15

FOR SALE—A BARGAIN; ONE-HALF interest or entire stock of first-class drugstore in San Diego; good reason for selling. Address F. W. BRAUN & CO. 20

BUSINESS CHANCE—FOR SALE, A well-established and good-paying paper and notion house. Call on BURCH & BOAL, 3 S. Fort st.

FOR SALE — A WELL-EQUIPPED wood, coal and feed yard, in a central location, at very low price. Apply at 115 S. OLIVE. 16

Personal.

PERSONAL—THE BEDSPREAD which was to be drawn last Sunday on the balcony of l'Union Nouvelle, as specified on the tickets, could not be drawn because there was no one present, but will be drawn next Sunday at 3 o'clock as the same place.

PERSONAL—THE NEW HAMMAM, 76 S. Main, under Dr. Royer's management, is rapidly coming to the front as an institution for the cure of disease. All kinds of Baths, Electricity, Compound Oxygen, etc. Number of patients increasing daily.

PERSONAL—TO THE LADIES: JUST received, a full line of large-size Button Moulds; Cloth Buttons made to order; a full line of Dressmakers' Trimmings and Supplies constantly on hand; open evenings. L. ZINNAMON, 23 S. Fort st., between First and Second. 18

PERSONAL—IF YOU WANT TO BUY a residence lot, business lot, improved city property or acreage at bed-rock prices call to see T. B. McDONALD, rooms 8 and 9, Wilson building, cor. Spring and First sts.

PERSONAL—125 TO 150 WORDS PER minute in 3 months' course of shorthand; also typewriting taught; positions secured. ASBURY SHORTHAND SCHOOL, rooms 4 and 5, 115 W. First st.

PERSONAL.—THE RAFFLE FOR A crazy quilt, March 14th, at MRS. DELERE'S, 23 First st., is on account of sickness postponed to May 14th, same place. 15

PERSONAL.—T. J. CHISHOLM, AT the new bookstore, 140 S. Spring st., has a fine stock of goods, and is selling cheap. Call and see the stock. 16

PERSONAL.—GREAT REDUCTION on Millinery and Fancy Goods at the SIX SISTERS' STORE, Second st., No. 8, between Main and Los Angeles. Call and see, no chances lost.

DRINK SANTA FE SPRINGS MINeral water. LONG BROS., sole agents, 265 S. Spring st. 3-13

PERSONAL—SINGLE ROOMS 20c PER night at the SOUTHWESTERN. 106 Main st.

PERSONAL—JIM CROW: ACCEPT many thanks. A. C. L. 16

Money to Loan.

CALIFORNIA LOAN AND TRUST Co. buy approved notes, mortgages and deal in real estate loans and commercial paper. Rooms 9 and 10, PHILLIPS BLOCK.

$50,000—MONEY TO LOAN ON good business property. A. W. FRANCISCO, Jr., 44 Lanfranco block, 118 N. Main st. 15

TO LOAN—ANY AMOUNT FROM $25 to $1000, on all classes of security. Good notes cashed and mortgages bought and sold. E. L. BUCK, rooms 31 and 32, new Wilson block. 4-13

MONEY TO LOAN ON CITY OR farm property. Small amounts for short terms, if required. GEORGE I. COCHRAN, 81 Temple block.

MONEY TO LOAN ON FIRST-CLASS mortgages. Apply to JOHN MILNER, room 8, Baker block, Los Angeles. 4-9

A CLIENT HAS $3000 TO LOAN ON improved city property. Call on or address J. L. MURPHY, room 6, Baker block. 4-7

$50,000 TO LOAN AT REASONable rates. BYRAM & POINDEXTER, 19 W. First st. 5

FLAG COTTAGE.

The Case Goes to the Jury After Lengthy Arguments.

J. Marion Brooks Creates a Sensation.

A Weak Prosecution and a Queer Defense.

Together with a Jury from Which Christians and Temperance People Are Excluded, Lead to a Disagreement.

The developments in the Flag Cottage case yesterday were somewhat racy. The trial began at 10 o'clock and lasted all day and part of the night. The defendants, as is well known, are charged, not with keeping an assignation house, but a disorderly house, that has disturbed the peace of the neighborhood. The vile reputation of the resort, under the complaint, could not be aired at great length. Still the unsavory nature of the proceedings there and the debauchery that has taken place there, were made sufficiently patent. The events of the day were marked by several ludicrous features and one particularly, in which J. Marion Brooks paid his respects to "Bull" Williams, counsel for the defense, in great shape. The courtroom was crowded with spectators, and so hard was it for the Court to get them to respect his frequent admonitions, that he finally had to turn them out and lock the doors. Although under the guise of friends of the defendant, Attorney Williams cheekily secured the privilege for several to remain.

There was a little delay in opening court, although the jury was patiently waiting in the box. Constable Clements finally obtained order in the courtroom, and the trial began.

District Attorney Kelly read the complaint to the jury charging the defendants with keeping a disorderly house. He said the State proposed to prove that the defendants kept what is known as the "Flag Cottage," that it was a disorderly house and disturbed the peace of the neighborhood.

L. H. Brown, a slender, smooth-shaven young man, was the first witness. Being sworn, he testified:

BROWN, THE DECOY.

L. H. Brown is my name. I live in Los Angeles. At present I am employed by Mr. Lawson. I have met the defendants.

The District Attorney: You have made a complaint charging the defendants with keeping a disorderly house. Tell the jury the circumstances attending—

Mr. Williams: We object. The complaint alleges specific acts. Objection overruled.

Brown: I was at the Flag Cottage on the 6th of February. It was about 9:45 in the evening. I went in. I had an escort with me. We occupied a room until 3 o'clock in the morning, and had drinks. I was dressed as a lady. Armant was my escort. He got the room and we went into it together. About 11 o'clock a carriage came there with two women and two men, and all were very boisterous. They were using profane language, calling one another names. It was very distinct. They were holloing and cursing. The language is not exactly fit for the courtroom. The women were prostitutes.

The Court: The ladies in the courtroom may retire while this witness is testifying.

After the ladies had scuttled out of the courtroom, the witness continued:

Brown: Frankie went out and the other woman called after her: "Where are you going?"

[The testimony as to what was said and done at this time is unfit for publication.]

Mr. Williams: I move to strike out evidence of the character of the people there, whether or not prostitutes, the defendants not having been charged with keeping a house of assignation or ill-repute.

Mr. Kelly: The house was disorderly on that night. It is so charged. It makes no difference who the people were who were there.

The Court: It is immaterial who made the disturbance. The testimony that the two women were prostitutes is stricken out.

The Witness: The McCormicks were there that night.

Cross-examination: The people left between 12 and 1 o'clock. I was dressed as a woman. I had a woman's hat on; yes

bring in a verdict of not guilty under the evidence.

ARGUING THE QUESTION.

Mr. Williams then proceeded to address the Court on his motion. He read the definition of "habitual" in Webster, and argued that the charge that they habitually kept a disorderly house could not be true, because it could not have been habitual, if only between February 26th and March 27th, the dates alleged in the complaint. Also, that the old lady was the only neighborhood that was disturbed. She, the only one whose peace is shown to have been disturbed, that is, of any one who resided in the vicinity of the Flag Cottage. He held that if the defense admitted everything alleged, it would not prove the defendants guilty according to the rules laid down and the proper definition of the words. There had been no proof of any sort to show that this Flag Cottage is a public resort. "I challenge the record to show it," he grandiloquently shouted, in conclusion.

KELLY'S REPLY.

District Attorney Kelly replied, quoting authorities against the motion and arguing that the State had proved all it alleged by a preponderance of evidence.

The Court denied the motion, holding that there were questions of fact in the case which should go to the jury.

THE DEFENSE.

A thrill of expectancy passed through the remaining spectators in the courtroom, as they now expected to see the long-suppressed list of witnesses which Sage Brush Williams has been carrying around in his pocket for several days. The District Attorney demanded that the list of witnesses for the defense be called. Attorney Williams in a nervous manner said that he did not know whom he was going to call yet, and would like to adjourn until morning. Afterward he professed an eagerness to go ahead and finish the case. At all events he did not produce the list, and called his first witness from a piece of paper which contained not more than half a dozen names.

S. SLOCUM

being sworn testified: I am a carpenter and live on Monroe street. I live about eight or ten lots from the Flag Cottage. Have lived there about two months. I know Mrs. Graf. Several families live around there—about a dozen families. I did not hear any disturbance in that neighborhood between February 26th and March 7th. Did not hear anything boisterous. On the night of the 26th I heard nothing. Pass the cottage every day.

Cross-examination: I live beyond the cottage. About 400 or 500 feet. The wind blows both ways. I have worked for the McCormicks a little. I go to bed from 9 to 11 o'clock. I was at home on the night of the 26th. I never go to the Flag Cottage unless I have business there. I never have been there at night. My relations with the McCormicks are neighborly. I never have taken a drink there. If I did it would be my business, not yours.

MRS. S. SLOCUM.

I am the wife of Mr. Slocum. I live near the Flag Cottage. On the times mentioned in the complaint I did not hear any noise or disturbance near the Flag Cottage.

Cross-examination: The wind blows, I think, from our house to the Flag Cottage. Never have been awakened by any noises.

W. J. EHERN.

I live on Jefferson street, about 300 yards west of the Flag Cottage; about the same distance that Mr. Slocum lives. I never measured the distance. Have been there this last time since January 1st. I heard no disorder at the Flag Cottage during the time mentioned. I am a wholesale hay dealer. I have furnished the McCormicks hay, and am now. Have never been there except when I delivered hay. The wind comes from the west, blowing toward the Flag Cottage.

MRS. BERTHA FROHWEIN.

I live on the Howes tract. The Flag Cottage was formerly the Howes residence. I live about 10 lots from the Flag Cottage. I have heard no disturbance there.

Cross-examination: I live west of the cottage. The wind blows toward the Flag Cottage. It is about 500 feet to where I live. My husband is a barber. His business is on First street. I never went to the Flag Cottage. I kept the doors and windows closed at night. There might be acts of disorder at the cottage and I not hear them.

MRS. M. STEWART.

I am working for Mr. and Mrs. McCormick. Have been for four months. I do the housework. Was there between February 26th and March 7th. I heard nothing during that time to disturb me. I heard disturbance at a neighbor's, Mrs. Graf's, when they had a dance there one night.

Cross-examination: I work in the house. Go to bed pretty tired. I sleep well. I don't sleep in the main part of the house. I don't know whether I might hear noises or not from my room.

J. J. FROHWEIN.

I reside on the Howes tract. As long as I have been going there, I have not seen any disturbance. I have seen carriages and buggies there, but saw no disturbance. I go on about my business. If I drink, that is my own business.

The defense rested its case, without introducing any other witnesses. After some talk of adjourning, it was finally decided to hold a night session, and the court took a recess until 7:30 o'clock.

Night Session.

The court convened at 7:30 and District Attorney Kelly made the opening argument for the prosecution. He said that the trial had been a tedious one. The State was not present to prosecute any one, nor to punish any one, unless he is guilty. Witnesses have been introduced to show that the Flag Cottage is a disorderly house; that the defendants keep the house. It has been shown that the defendants keep a place where, on the 26th of February, the vilest sort of disturbances went on; when language, the foulest that can be used, rang out on the night air. That the actions of these people caused an old lady to be awakened from her sleep.

The speaker reviewed the testimony of old Mrs. Graf and made a strong plea against the attempt of the defense to impugn her motives. Without making any further argument than that he thought the State had made out its case he concluded with this brief statement.

WILLIAMS'S HARANGUE.

Counsel for the defense, in the person of Mr. Williams, then made an argument of some length. He began by saying to the jury: "We selected you in this case because we believed you impartial and unprejudiced. Because we believed you would not stray beyond the evidence, and would be guided by the law in the case. The jury can take the case from the Court, they can disregard the law and no power can reach you. Your verdict is to be upon the facts in the case.

The defendants, he argued, were charged under the complaint with keeping a house of public resort, and that the peace and comfort of the neighborhood had been disturbed; that these, and these alone, are the charges against them. The evidence excluded by the Court cannot be considered by the jury. These defendants cannot be tried for other offenses than those charged in the complaint.

"The purpose of the State," he said, "in this trial, and I say it is unfair—the State, I say, has gone outside and attempted to introduce evidence not connected with this case—that liquor had been drugged there; that a detective went there dressed as a woman, and a room was procured. The Court excluded this because it is not the charge that the defendant kept an assignation-house or house of prostitution. But the charge against them is that they kept a disorderly house. It is presumable that they selected their strongest case. The Sheriff and detectives have been at work, and the fact that they selected the charges they did, is proof that they put them forward as their strongest case."

Counsel hooted the idea that a disorderly house had been kept; and asserted that no such bawdy house as is claimed to have been kept, was kept by the defendants. He held that the defense proved affirmatively what it was not required to prove; that the peace of the neighborhood had not been disturbed. He did not think the prosecution had showed that if there was disturbance it was habitual.

He said that he did not question the motives of the officers in bringing this charge. He thought it a remarkable fact that with four or five hundred houses of prostitution, and numbers of gambling houses in the city, they are not investigated. A man out of the limits of the city, keeping a wayside resort, is visited by men dressed in women's clothing to see if a disorderly house is kept. He believed the Sheriff was all right, but those behind him are prompted by questionable motives. He thought that it was remarkable that the Sheriff should hire detectives.

Sheriff Aguirre, springing to his feet: I don't have to hire detectives. These men are not detectives.

The Court: Order, gentlemen, order.

Mr. Williams: I say these men are detectives. They so testified. I am sorry that Mr. Aguirre should show feeling in this case. There is no need for it. I am dealing with the evidence, and I propose to deal with it.

After arguing at some length about the flimsiness of the complaint, he said: "I have a suspicion that if a man went to the Nadeau House and asked for a room the proprietors would not ask to see his marriage certificate. There are a number of wayside places in the city where no questions are asked. I suppose there are some people of a higher moral character than the defendants. If they do keep an assignation house, they are bolder than some others, and have taken the veil off their faces, while others are keeping secret about their morality." After wandering around over the testimony upon points already touched, Mr. Williams concluded.

District Attorney Kelly made a short address, at the conclusion of which the case went to the jury, the Court instructing it at some length. The jury retired to its room at 9:30 o'clock.

THE NAMES SUPPRESSED.

After the jury had gone out, a motion was made by counsel for defense that the subpœna containing the names of witnesses who have not been called in the case be not returned by the counsel. He argued that as they had not been called, and were, some of them, the most prominent people in the city—men with families and children—that they should not be named. "I was prepared to show by these people that the place was respectable. I now ask that the subpœna be not returned."

Constable Clement: I will forfeit my fee, if I can.

District Attorney Kelly: There having been no return the matter is out of my hands. I have no control over it to offer an objection.

The Court delivered a brief but even-tempered ruling, stating that for the sake of the peace and good order of the community he would grant the motion. It was so ordered, and consequently the people who have been trembling can breathe free once more. The subpœna remains in the pocket of Constable Clement, who looked extremely relieved to get out of such close quarters.

FURTHER INSTRUCTIONS.

The jury came back for instructions as to the meaning of the word "habitual," and, after being out until 10:30, announced that they could not agree. They stated that they stood half for acquittal and half for conviction. The jury was sent back to consider the case further.

At 12:15 the jury returned again, unable to agree, still standing 6 to 6. The Judge thanked them for their attention to the case and discharged them.

THE CONTEMPT CASE.

J. Marion Brooks, Esq., Appears and Explains.

When the Court at 5 o'clock called on J. Marion Brooks, that gentleman rose to his feet.

"Mr. Brooks," said His Honor, "you have been guilty of using very vulgar language in the immediate presence of the Court; have you any reason to show why you should not be fined for contempt?"

"Yes, Your Honor," replied Mr. Brooks emphatically. "I came here this afternoon because I had been summoned as a witness in this case by the defense, upon the presumption by the defense that I know something about the Flag Cottage. I wanted to testify. It was my right. And as I had to be in court I asked as a courtesy to be examined at once. I do not want to take part in such disgraceful proceedings. I have a wife and family here, and property, and I think it is an outrageous act to summon men who know nothing about it. I wanted to testify, sir, and disabuse the minds of this community as to what I know about this matter. Why should people like Hellman and myself be called here? I don't believe they ever expected us to testify. I believe the whole thing is a blackmailing scheme. I did not make the remark I did out of any contempt to the Court. I spoke those words hastily. I did not speak them to be heard by the Court. I had no intent to be in contempt. Sir, I was speaking those words for my traducer, W. T. Williams."

The speaker evidently had his "mad" up, and brought out the last sentence with a vigor which showed that Williams had made one man a fighting enemy, even if that man was J. Marion Brooks.

The Court: The language used by you was rough in the extreme. It reached the ear of the Court and others. I believe, Mr. Brooks, you are sincere in your plea, and I understand you to apologize to the Court.

Mr. Brooks: Yes, sir.

The Court: I believe the remark was brought out by severe aggravation, and although it might be a grave matter, the Court will purge you of contempt, under the circumstances.

GEORGE ABBOTT.

He Is Held in $1500 Bail on a Serious Charge.

The male members of the Abbott family, who have become infamous in this city on account of their disgraceful mode of living, are in a fair way to see one of their brothers safely lodged in the State's prison. It seems that a short time ago a 13-year-old girl named Serena Espinoza, who had grown so wild that her parents could do nothing with her, was arrested and taken before Justice Austin.

His Honor made a close examination of the case, and decided to send the young miss to "Mother" Watson's Girls' Home out in the southern part of the city. Serena was duly committed, and for a time all went well, but the girl's friends were not idle, and a few days ago George Abbott, who has not heretofore figured as a "mac," investigated the grounds about the "Home" and made up his mind to release Serena. As soon as he reached this decision he arranged his plans, and the girl was taken out without Mrs. Watson's permission. As soon as the girl was reported as missing, a detective was put to work on the case, and Abbott was arrested on a charge of having assisted a prisoner to escape. He appeared before Justice Austin yesterday on preliminary examination. Several witnesses were examined, and a very strong case was made out against Abbott. At the conclusion of the case, Justice Austin held Abbott to appear before the Superior Court for trial, with bail fixed at $1500. He failed to secure bail, and was locked up in the County Jail.

The offense is a felony and if Abbott is convicted he can be sentenced to 10 years in State's Prison or to pay a fine of $10,000. The Abbott boys have frequently boasted that they have ruined more girls in this city than all of the rest of the "macs" put together, and now the courts have a chance to set an example that will not soon be forgotten, for there has been altogether too much of this kind of business going on here.

MISSING MAN,

With a Standing Reward of $500 for His Body.

R. E. Word of Nashville, Tenn., writing to THE TIMES under date of March 9th, says:

Seeing so much in the papers of the rush to Southern California for gold recalls my mind to a missing man, in whom I, as a relative, am interested. I refer to J. M. Phillips of this State, who disappeared near Ash Hill, on the Atlantic and Pacific Railroad, November, 1887, known to have been delirious at the time, and supposed to have perished in the desert. His son spent a month there, making such search as he could, and advertised a reward of $500 for the discovery of the body or bones of the missing man. The reward stands good today, and would be paid promptly should the evidences of identification be produced, which in that dry climate might be still preserved, as the missing man had his pockets full of internal revenue papers, the bone of the left arm had a bullet deeply imbedded in the forearm, and the clothes of blue Middlesex might possibly retain some traces of identification. The children of the missing man have lost hope of ever learning the fate of their father. Publication of any of these circumstances would be thankfully appreciated by them and by the writer.

A STRANGE CASE.

She Had a Needle in Her Side or Was Crazy.

A most singular case was reported at the Santa Fé depot yesterday. The conductor who reported it did not learn the names of the party, and for that reason they cannot be given.

It seems that a merchant, his wife and two children got on the train at The Needles. The lady had run a needle into her side, and as she could not receive proper medical treatment, her husband made up his mind to bring his wife to San Bernardino and put her under the care of a good doctor.

When the train left The Needles the lady seemed to be of sound mind, but it is now believed that she was insane, for when the party reached Victor the husband missed his wife, and the alarm was given at once. The train was searched from one end to the other, but the lady could not be found. The husband took a freight train back, but up to a late hour no news had been received as to whether she had been found or not. It is supposed that she walked off the train while her husband was asleep. No one saw her leave the train, and it is not known whether she stepped off while it was in motion or at some depot.

North by Steamer.

The steamer Queen of the Pacific left San Pedro yesterday with the following passengers:

For San Francisco—J. E. Norris, W. J. Kelley, Charles Schmidt, George D. Strickland, H. F. Young, Miss J. Mulcahi, Miss S. A. McClure, Mrs. F. E. Campbell and daughter, Mrs. M. E. Stewart, Miss L. Grinton, Mrs. F. Z. King, Miss L. Freeman, Mrs. M. M. Gray, Miss K. Westerman, Miss L. Westerman, D. F. Bacon, wife and four children; William Knott and wife, J. D. Jewett, O. Trebut and wife, W. Davis and wife, John Seeley and wife, R. W. Grinton, Thomas A. Langtry, L. Goodfriend, O. H. Ginn, John Carlyom, Charles Blessington, C. Forster, Ed A. Harris, F. J. Hetzel, Arthur Berry, T. T. Meyers, W. N. Fletcher, William Manning, C. M. Taylor, W. C. Bowker, W. M. Lowther, A. A. Lynn, W. H. McMillan, A. T. Davis, M. Gaster, E. Lewis, G. W. West, Miss F. Ferrin, K. M. Gitt, Rev. R. H. Dorsen, I. R. D. Grubb, S. C. Houck, and 25 in the steerage.

For San Luis Obispo—G. D. Estudillo and wife, Thomas Boyd, W. B. Salmon, Mrs. M. Smith.

G.A.R.

The Department Commander and staff and many other comrades, with their wives, from in and out of town, will be present at Masonic Hall, 204 South Spring street, this evening in attendance upon the regular monthly open meeting of Stanton Post and Corps. Aside from speeches and war reminiscences by the comrades, an interesting literary and musical programme has been provided, also the drawing of a lot in the Eli Hill tract, which was presented to the ladies some time since, the drawing having been postponed from February 22d. All old soldiers and their friends are cordially invited.

BROTHER MOODY.

HE ENTERTAINS HIS USUALLY LARGE AUDIENCES.

A Sermon on Noah and His Ark and the Application He Makes to Modern Christians—Better Get in Before the Rain Comes.

Mr. Moody had a good day yesterday. The clouds clearing up in the afternoon, and the services at 3 o'clock were well attended. The lower floor was well filled, and there were quite a number of people in the first gallery. In the evening the whole building was packed, there being fully 5000 people in the Pavilion. The meetings are growing in interest all the time, and it is expected that by the time the revival is concluded, Mr. Moody will have converted several hundred people. At the meeting yesterday afternoon almost the entire audience stood up for prayer, and quite a number came up to the anxious seat and declared their intention of becoming Christians.

The singing last night was exceptionally good. The song, "Oh, Where is My Wandering Boy Tonight," was sung with a great deal of feeling by Miss Boole and Mr. Stebbins.

Mr. Moody announced that at 10:30 today (Friday) there will be a special meeting in the First Presbyterian Church. There will also be meetings at the Pavilion at 3 o'clock and at 7:30 p.m. Tomorrow there will be no meetings, but on Sunday there will be four meetings. At 8:30 a.m. on Sunday there will be a special meeting at the First Baptist Church. At 11 o'clock there will be services at the Pavilion for the benefit of those who do not go to church. In the afternoon there will be a meeting at 3 o'clock for women, and a general meeting at 7:30 in the evening. There will be two meetings each on Monday and Tuesday, and on Tuesday evening Mr. Moody will conclude his labors in this city.

"In the seventh chapter of Genesis and first verse you will find my text for tonight," said Mr. Moody. "When Noah commenced to build the ark he knew that he would be laughed at. He knew that every one would laugh at him when God told him to state that the world would be destroyed, but he believed what God told him, and he went on with the work, although it took him 120 years to build the big ship. In those days men lived to be a thousand years old, and what great chances they had for becoming corrupt old sinners. What a great number of sinners there would be now if they could live to be as old as they did in those days. I believe that they had saloons in those days, and that drunkenness was the cause of the downfall of the earth. We know that they had liquor in Noah's day, for we read that he got drunk after the flood. There were no more sinners in those ages than in this age. But they did not believe that they could be punished, for they were greatly in the majority, and they thought Noah was an old fool when he told them that the earth would be destroyed in a certain length of time. There are men today who believe just as people did before the flood. They did not believe that there would be anything but a storm, and they said to themselves that when the storm did come they would build ships of their own.

"There were rich men, and they were prosperous.

"They were having booms and corner lots just as you had here two years ago. They had daily papers, and the reporters used to go around and make fun of the ark. They reported the progress, and called Noah an old crank. The people would have put him in an insane asylum if they had conducted such institutions in those days. When the last year came, Noah did not plant seed, and the neighbors thought they would have to put him in the poorhouse. But Noah did not pay any attention to them. He went right on with his ark, and his friends laughed at him. They told him that he would have a plenty of time when the storm came. They wanted to know why he wanted to get into such a dark, dismal place, with only one window in the top, and leave his pretty home. Then when Noah and his children, who had the utmost confidence in him, filed in, and the various animals began to walk up the plank into the big ship, the people did not know what to think. They believed that Noah and his children were cranks, but they could not understand what told the animals to go in.

"After God had closed the door of the ark and the storm struck the earth there were thousands who rushed to the door and asked for admission, but they couldn't get in, and they would have given anything in the world to be inside.

"Now, I'm going to talk to the parents. We will drop Noah.

"The father is the first to go into the house of God, and if he conducts himself properly his wife will follow, and then will come the children. This is the way it should be. You will see the day when you will be in the same fix that the people who refused to go inside of Noah's ship. There are too many people who believe that their children should not become Christians until they are grown up. They cannot be too young to come into the kingdom of God, and yet there are fathers and mothers who will not allow their children to come to Jesus on the ground that their children cannot understand."

Mr. Moody brought his sermon to an end by stating that he is a strong believer in the conversion of little children. He described a case that came under his observation some years ago, when a little 4-year-old girl became a Christian, and has grown up a useful woman. He asked the people to come to his meeting this afternoon, and bring their children and to pray to God during the meeting that their children may become Christians. He told several stories about how parents had suffered because they had not brought their children to God, and closed his sermon by asking one of the brothers to lead in prayer.

BEECHAM'S PILLS act like magic on a weak stomach.

Good Living at Low Rates.

Visitors to Los Angeles will find the St. Angelo, on Grand avenue, near Temple street, a first-class home. We furnish good, clean rooms (baths free) and beds, first-class table, and our rates are reasonable. Our Mr. Busath of Bates House, Indianapolis, has charge of the cuisine. Rates reduced and special to tourists.

Wanted.

Business man wants a position in Southern California; 20 years' experience. Manager advertising department of one of the most prominent Eastern dailies for the past three years. Will accept any employment that will enable him to demonstrate his ability and win advancement. References of the highest character. Address J. C. B., Times office. 15

Drifted Snow,

A choice brand California roller flour, at Seymour & Johnson Co.'s.

CASH TALKS!

$55,000 Will Buy a Handsome, 4-story Brick Block, 60x109,

On corner of leading thoroughfare in this city. Building contains five large stores and 63 rooms. The new cable system passes in front of it. Building is an imposing structure and an unquestionable bargain at above price. Terms easy. For further particulars apply to any of the undermentioned firms.

RUSSELL & NARAMORE, Wilson Block.
BRYAN & KELSEY, 17 N. Spring St.
POMEROY & GATES, 16 Court St.
GILBERT & ESTUDILLO, 104 N. Spring St.

THE GRAND AUCTION

AND CLEARANCE SALE OF

CARPETS, RUGS, LINOLEUMS,

Lace Curtains, Portieres, Wall Papers, Etc.,

—AT THE—

Philadelphia Carpet Store, 240 S. Spring St.,

Will continue from day to day until the entire stock is sold.

Sales daily at 1:30 p.m. Goods will be sold at private sale during the morning at auction prices.

H. H. MATLOCK & SON, AUCTIONEERS.

FAIRMONT LAND & WATER CO.

CHEAP LANDS!

We have some of the finest lands in the county at exceedingly low prices and easy terms, and good water supply, in 10, 20 and 40 acre tracts.

FROM $25 TO $50 PER ACRE.

—WRITE FOR PLAT AND PAMPHLET TO THE—

FAIRMONT LAND & WATER CO., FAIRMONT, CAL.,

Or W. T. CLAPP, PASADENA, CAL.

The FAIRMONT HOTEL will be ready for use in 30 days. The best locality known for lung troubles and asthma.

WATCH REPAIRING!

BARTLETT'S,

NO. 18 WEST FIRST STREET.

Unclassified.

If any dealer says he has the W. L. Douglas Shoes without name and price stamped on the bottom, put him down as a fraud.

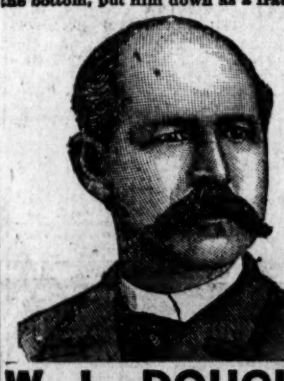

W. L. DOUGLAS $3 SHOE FOR GENTLEMEN.

Best in the world. Examine his
$5.00 GENUINE HAND-SEWED SHOE.
$4.00 HAND-SEWED WELT SHOE.
$3.50 POLICE AND FARMERS' SHOE.
$2.50 EXTRA VALUE CALF SHOE.
$2.25 WORKINGMAN'S SHOE.
$2.00 and $1.75 BOYS' SCHOOL SHOES.
All made in Congress, Button and Lace.

W. L. DOUGLAS $3 SHOE FOR LADIES.

Best Material. Best Style. Best Fitting.
If not sold by your dealer, write
W. L. DOUGLAS, BROCKTON, MASS

THE MASSACHUSETTS

Boot and Shoe House,

23 WEST FIRST ST.,

SOLE AGENTS FOR LOS ANGELES.

Hotel STEWART,

San Bernardino, Cal.

UNDER NEW MANAGEMENT.

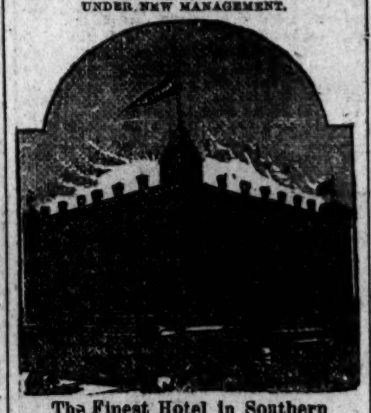

The Finest Hotel in Southern California.

FIRST-CLASS IN ALL ITS APPOINTMENTS.

Table Supplied with the Best the Market Affords. Rooms Large, Well Lighted, Ventilated and Elegantly Furnished.

JAS. G. BURT, Proprietor. J. J. KELLEY, Manager.

BUNKER HILL $3.00 CUSTOM PANTS

Save retailers' and jobbers' profits. We are the leading manufacturers of $3 pants,

GET THE BEST,

And GUARANTEE EVERY PAIR. If not satisfactory, we replace them with another pair or REFUND THE MONEY. Our goods are unsurpassed in materials, style, workmanship, and finish. We have large capital and many years' experience. With our facilities we guarantee perfect satisfaction.

Send six cents with your address and get line of samples with our unique sample card and a 45-inch linen tape measure if you mention this paper.

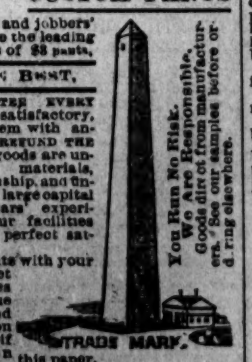

BUNKER HILL CUSTOM PANTS CO.,
129 Summer St., Boston, Mass.
CALIFORNIA BRANCH,
Room 74, Wilson block, First & Spring Sts., L.A.
C. D. PINGREE, Manager.

UNION IRON WORKS,

FIRST & ALAMEDA STS.

A POINTER!

Take the Los Angeles and Vernon street cars at any point near First street, on Los Angeles or San Pedro streets. Thirty minutes' ride south will take you to the

NADEAU ORANGE TRACT,

On Central ave., near Jefferson st.

There you will find the finest residence tract in the city for the money. It lies high and dry, on a principal thoroughfare, and is covered with orange, apple and other fruit trees in good bearing condition. $60,000 worth of lots sold in the last 15 months, in spite of dull times and "busted boom." Fifty families are now living on the tract, and new houses are going up every week. PRICES are lower than the lowest. Just think of it! A large lot, 50x125 feet, close to street cars, for $250, $300, $440, according to location. TERMS the easiest known. The first payment is only $25, and after that the entire balance is made payable at $10 per month, interest added.

HOUSES already built on some of the lots are for sale at cost. You can buy a lot with a new three-room house, neatly painted and papered, for $550 to $700. Make a payment as large as you can when papers are made out, and pay balance at $15 per month with interest. WATER FREE. We have a large number of bored wells, with pumps complete, scattered through the tract, located on lots reserved from sale. We guarantee you pure water FREE until your lot is paid up, if contract is complied with.

Why, then, pay rent? The rent you pay for a small house will in a short time buy you a home of your own. If you are a single man, these monthly payments will enable you to save money and perhaps teach you economy and industrious habits.

Maps, price lists and full information given by B. HEMUS, agent at the tract, or

A. L. TEELE,

General Agent,

Cor. Fort & Second Sts.

ATTENTION!

Cheap Land -:- Good Land.

Dr. E. T. Barber of Lancaster, Antelope Valley, Los Angeles county, Cal., offers 30,000 acres of land for sale, in tracts of 20 acres and upward, at $8 to $0 per acre, with liberal terms and title guaranteed.

This valley has raised the premium wheat of the world; sugar beets at the rate of 21⅓ tons to the acre; barley hay, three tons; eight crops of alfalfa in one year; parsnips seven inches in diameter, and is competent to compete with Spain for raisins, and France for champagne.

All this land offered can be covered with mountain water, and has good surface and artesian water, and much of it has a subsoil irrigation.

The railroad facilities are good; the Southern Pacific Railroad now crosses it, and three other great railroads are expected to do so in the near future.

Climate good—no cyclones, blizzards, fogs or malaria.

Antelope Valley is the hope of the poor, a boon to men of moderate means, and a bonanza to keen-sighted business men.

Send for map and description.

A SUCCESSFUL CHANGE

"THE CLIFTON,"

At the corner of Fort and Temple streets, under the new management, is now the best private hotel in the city. The rooms, both single and en suite, are large, sunny and well-furnished, and its table unequaled in the city. The kitchen is under the direct management of the famous chef, F. de Russie Smith, a cook of 35 years' experience, and in that capacity has served both Grant and Garfield; has also been chief cook on Pacific and Atlantic Ocean steamers, and was a chef in the Union Pacific dining-car service for six years. Its convenience to business adds greatly to its popularity.

Breakfast, 6:30 to 8:30. Lunch, 12 to 2. Dinner, 5 to 8.

Summer rates now in force. Hot and cold baths free to guests. 4-6

REFRIGERATORS AND ICE BOXES!

From $6.00 Upward.

Family Refrigerators, $10.00.

—AT—

F. E. Brown's, 44 S. Spring St.

EAGLE STABLES,

30 SOUTH FORT STREET.

Good Teams at Reasonable Rates. Telephone No. 243. W. E. WHITE, Proprietor.

THE W. H. PERRY LUMBER AND MANUFACTURING CO.'S LUMBER YARD AND PLANING-MILLS, Commercial Street.

A FORCED MARRIAGE.

THE DUSKY JACOB HALL AND HIS SADDLE-COLORED GIRL

Appear Before Justice Savage and Are Made Man and Wife, Whereupon the District Attorney Sardonically Moves a Dismissal of the Rape Case.

The Jacob Hall rape case came to a sudden ending at 5 o'clock yesterday afternoon in Justice Savage's courtroom. When the Flag Cottage case was adjourned, it was whispered around that a colored wedding was about to take place. The spectators who had gathered to hear J. Marion Brooks give Bull Williams a raking over the coals pricked up their ears and began to josh each other about kissing the bride, etc. There was a scramble for front seats, but before the audience had settled itself, His Honor left his seat, and quietly walked into a side room, where the wedding party was waiting.

There were present the defendant, Hall, Nora Barr, the victim, and her parents. After asking the parties interested a few questions, Justice Savage proceeded with the wedding service, and in a very short time "the high-flyers" in colored social circles were made man and wife. The bride was duly kissed and was about to leave the room, when His Honor informed Hall that he had a little business with him in the courtroom. Hall followed him in, and as soon as court was declared open for business District Attorney Kelly, who had been a witness to the marriage ceremony, rose to his feet and moved to dismiss the case of the People vs. Jacob Hall. "For," said the prosecutor, "the defendant and the prosecuting witness have been made one, and it will be impossible to go on with the case with any hope of securing a conviction."

"The motion is granted," came from the Court. "I know something about the proceedings of a few minutes ago, and I gladly discharge the defendant," and thus ended one of the most peculiar rape cases that was ever brought in any court.

It will be remembered that Hall was arrested last Monday evening at the request of Nora Barr and her parents. The girl, who is a rather pretty mulatto girl, unfolded a most singular story, when her father asked the District Attorney for a complaint against Hall, full particulars of which appeared in these columns at the time of the arrest. She stated that she became acquainted with Hall some months ago, when he began to pay her marked attention. She liked him better than any of her other admirers, and for some months she refused to go out with any one else, and he put up for tickets to all the entertainments, and that he paid for numerous plates of ice-cream that passed her lips.

All of a sudden he seemed to grow cold, and so far as she knew, without cause, for she had been more than kind to him, and he had always seemed to think the world and all of her. She said nothing for some time, and never would have exposed her breaking heart to the world had she not discovered that she was soon to become a mother. She then went to her mother and poured out her troubles. A family consultation was held, and it was decided to call in the assistance of a colored lawyer. At first they thought of bringing suit for damages, but on questioning the girl and her parents closely it was discovered that the girl is subject to fits, and she claimed that she must have been ruined during one of these fits while in the company of Hall.

The case would have been one of more than passing interest to both the legal and medical professions, as some very pretty questions would have been brought out.

As soon as Hall was discharged he and his bride and his mother-in-law left the courtroom, and it is to be hoped that he will make a good husband and son-in-law.

GOOD WORK.

Officer Dorsey Ferrets Out a Thief and Gets the Plunder.

Officer Dorsey did a very clever piece of detective work yesterday afternoon, which resulted in the recovery of something over $100 worth of stolen property. Wednesday evening a man named Warner, who keeps a fruit stand on Fort street, between First and Second, came to Officer Dorsey, while the latter was walking his beat, and told him that he was not doing his duty, as almost all of his wife's clothes had been stolen at various times, and no arrests had been made. He said that he resided at No. 13 Fort street, and that his wife was an invalid. She had been confined to her bed for some weeks, and during that time several fine silk dresses had disappeared, besides other articles, and that when his wife got up last Sunday she did not have a dress to put on. The officer asked Warner if he suspected any one, when he said that he did not; that there was no one about the house except a young girl about 18 years old named Sallie Hale, who had been waiting on his wife, and he knew that she would not do anything of the sort. He said that she had left his house, but he knew her address. The officer tried to get him to get out a warrant for the girl's arrest, but he refused to do so. Finally, however, after considerable talk, he gave Dorsey a description of the girl, which was all that he would do, saying that he was certain that she knew nothing about the thefts, and he was doing her an injustice in even going as far as he had. Dorsey reported the case to the Chief when he came to the station, and the Chief told him to go ahead and see what he could make out of it. Yesterday the officer noticed a girl answering to the description on Fort street, and followed her to a lodging-house some distance out over the hills. After ascertaining where Sarah was located, the officer returned to the station, when he got out a search warrant, after which he went to Warner's house, where he got a description of the dresses, and several samples of the cloth out of which they were made. He then went to the house where Sallie had her room, and told her that a valuable sealskin sacque had been stolen from Warner's house, and he wanted to search for it. The girl cheerfully consented, saying that she had nothing of the kind, and laid out all her dresses on the bed. The officer then laid the samples he had brought with him by the side of the garments, and when the girl saw the trap into which she had fallen she broke down and began to cry. She owned up to everything, saying that she could not understand how she came to steal the things, when Mrs. Warner had been so kind to her, and began to beg for mercy on her mother's account. The officer told her that she would have to come along to the city, and packing the dresses in a large satchel he brought them, together with the girl, to Warner's house. Here there was another scene. Mrs. Warner was sick in bed, and was greatly shocked when the proof of the girl's guilt was placed before her. Both she and her husband begged the officer to let her go, Mrs. Warner saying that Sallie had been so kind to her in her trouble that she could not appear against her. The Doctor, who was also present, put in a protest against exciting Mrs. Warner, and to settle the matter Chief Cooney was sent for. He came over to the house, and, after hearing both sides of the story, thought it best to release the girl, as Mrs. Warner positively refused to prosecute her, when the clothing was turned over to the rightful owner, and Sallie was discharged. She left the house in tears, saying that, as she had been dealt with so leniently, she would see that she never gets into a similar scrape.

TIE AND TRACK.

Union Pacific and Carson and Colorado Representatives.

There was nothing of importance going on in railroad circles yesterday. Tomorrow the Santa Fé people will send out an excusion to Riverside for the benefit of teachers and children who do not care to make these excursions on Sundays.

The Kimball party arrived in this city in their special car, the "Newport," yesterday.

A good deal of damage was done on all the lines during the storm day before yesterday, and the trains were late yesterday in consequence.

General Manager E. Dickerson of the Union Pacific and his private secretary, Alfred Scott, arrived in this city. He is supposed to be here in the interest of the proposed Utah, Salt Lake and Los Angeles road.

H. M. Yerrington, president of the Carson and Colorado Company, is in this city with Mrs. Yerrington. He was in consultation with the Chamber of Commerce managers all day, but refused to talk with reporters.

Maj. H. B. Wilkins of the Santa Fé system, who has been in Chicago during the past few weeks, will return home day after tomorrow.

Messrs. Towne and Huntington are taking their time in examining the road between this city and New Orleans.

A party of Boston tourists, who are doing the coast, arrived in the city from San Diego yesterday. They have already visited the following places: Cincinnati, Louisville, Mammoth Cave, Nashville, Montgomery, Mobile, New Orleans, San Antonio, El Paso, Riverside, San Diego, and after leaving Los Angeles they will go to Santa Barbara, Monterey, San Francisco, Salt Lake City, Colorado Springs, Manitou, Garden of the Gods, Denver, Omaha and Chicago, and will then return to Boston.

The party is composed of Mr. and Mrs. C. H. Northam, Mr. and Mrs. Silas Chapman, Hartford, Ct.; Mr. and Mrs. D. A. Abbott, Mr. and Mrs. F. A. Whitney, Mrs. Henry Joy, C. W. Dunham, Brattleboro, Vt.; Mr. and Mrs. Ira Gustine, Nashua, N. H.; Mr. and Mrs. Isaac Emerson, Mr. and Mrs. J. Augustus Barrett, Mrs. Mary J. Sibley, Miss Florence D. Sibley, Mrs. Frances M. Gridley, Melrose, Mass.; J. S. Crane, Lake Village, N. H.; George A. Fales, Mrs. J. Warren Gore, Miss Minnie W. Gore, Boston, Mass.; Mrs. A. P. Barnett, New York; Mr. and Mrs. George D. Davis, Mrs. A. Otis Davis, Worcester.

The party is in charge of J. W. Gore, Boston, Mass.

CRIMINAL CASES

Before Department No. 4 of the Superior Court.

In Judge Cheney's court yesterday the following informations were filed: Against Frank Beraldo, for assault to commit murder; against Richard White and Frank Pourchy, for burglary. Monday, March 18th, set for arraignment.

The case of T. W. Lyons was reset for arraignment Thursday, March 21st.

Julia Hart, convicted of stealing a diamond pin, was sentenced to the County Jail for three months and to pay a fine of $24.

In the case of Peter Murtagh a motion for a new trial was denied, and the defendant was sentenced to the County Jail for one month and to pay a fine of $50.

John Ryan, convicted of burglary in the first degree; sentence continued until 10 a.m., March 15th.

Pat O'Neil was found guilty of attempting to commit a crime against nature. Sentence set for this morning at 10 o'clock.

Soiree.

A literary and musical soirée is to be given this evening at 38, 40 and 42 South Main street, in honor of the opening of the new rooms of the Los Angeles Business College. Following is the programme:

PART I.

Words of Welcome—Principal.
Address—D. Gilbert Dexter.
Piano solo—Miss Poppenwalwall.
Recitation—Miss Florence Archer.
Address—Gen. H. G. Rollins.
Recitation—Miss Eva Solomon.
Song—Miss Joseph.
Recitation—Miss Garcia.
Recitation—Miss Blanche Caro.
Duet—Master and Miss Baldwin.
Song—Miss Kennedy.
Recitation—Miss Mamie Short.

PART II.

Piano solo—Miss Livingston.
Song—Mrs. Beeson.
Address—J. J. Gosper.
Song—Miss Watson.
Recitation—Miss Mary Dobinson.
Solo—H. B. Sullivan.
Recitation—Miss Pearl Gleason.
Duet, flute and piano—Messrs. W. H. Mead, C. S. Ward.

New Cases.

M. L. Wicks sues J. H. Preston, W. P. Stewart, John Forbs and C. S. Neill to recover $1000 and costs on note and mortgage.

George Riccard vs. Burgess I. Reeve. to secure an accounting of the affairs of the firm of Reeves & Riccard.

John F. Burns vs. John M. F. Work et al., to recover on a note for $700.

Mysterious Baggage.

Last evening an expressman brought a trunk and a couple of boxes to the police station, where he left them for safe-keeping. He said that he had been given the baggage to carry to some house on a certain street, and that no such place could be found. There have been several cases of a similar character in the past few weeks.

Fell in a Fit.

Last night about 8:30 o'clock Augustus Aylor, a colored type-writer in the employ of G. Wiley Wells, fell in an epileptic fit, in front of the People's Store. Aylor was carried to the police station, where he remained for an hour or two, when he recovered and was sent to his home. Aylor is subject to fits.

AN INTERREGNUM.

The Gamblers Running Without Let or Hindrance.

There seems to have been an absolute cessation of work by the police force, at least so far as the gamblers and "macs" are concerned, and it is hardly probable that anything will be done against either class until the new administration goes into office. Even the transparent farce of "blind" raids has been discontinued, and the Chinese tan dens flourish as they never have before, not a single arrest having been made for some weeks. This state of affairs is the result of the impending change, and the officers are afraid to move for fear of offending some man who has a "pull," and who will exert it against them.

In regard to the "macs," the officers say that there are seven or eight cases pending in the Superior Court against leading members of the gang, which it seems impossible to get to a trial, as they are postponed from time to time, and that, until these are disposed of, there is no use in cumbering the court dockets with new suits. The District Attorney claims that his office is crowded to its utmost capacity, and that it is impossible to attend to what he considers trivial matters before others of greater importance are disposed of. He says that he intends to do what is right, and will in time get around to everything that needs attention. He further says that he is cleaning up as rapidly as possible all the old cases which came over from the previous administration, and that when the new judges are appointed he will be able to keep up with the run of business.

The Wheelbarrow Man.

W. H. C. Borherton of Santa Monica will start for Cincinnati, O., on the 18th inst., leaving the Plaza, this city, at 2 o'clock p.m. As before mentioned, he has promised to wheel his barrow the entire distance from Los Angeles to Cincinnati, and proposes to advertise Los Angeles and vicinity over the entire distance. He has a fancifully painted vehicle and a faithful dog. THE TIMES will watch his progress, and may have something of interest to publish in the future.

Caught a Tartar.

Officer Merry arrested a negro named Tom Black on Spring street last night about 11 o'clock, who proved to be a regular Tartar. He refused to go with the officer, who sent for assistance, and Officers McGuire and Rowan were also sent out. It took all three of them to get the darky to the station, when Officer Bean took a hand and he was got inside. In the row Officer Rowan was kicked on the side of the head, raising a large lump.

Maple Syrup
And buckwheat flour, at Seymour & Johnson Co.'s.

Hollingsworth's $40 club watch sold for $1 per week in installments. 30 S. Spring street.

DON'T FAIL to go to Catalina on and after March 15th.

PEARS'S IS the purest and best soap ever made.

Butter, A 1, at H. Jevne's.

Children Cry for Pitcher's Castoria.

Financial.

BONDS FOR SALE.

We take pleasure in offering to the investing public a limited amount of the first mortgage, 6 per cent. coupon bonds of the

Lowe Gas and Electric Co.
OF LOS ANGELES.

Funds to be used for the further extension of the Company's plant, and street mains to various parts of the city, including several large sections not now supplied with gas.

The past year's business of the Company has shown its ability to supply the public with a very

Superior Quality of Gas for Both Light and Fuel!

At such rates that all can use it, and at the same time return satisfactory profits to the holders of its securities. The fact that gas is one of the prime necessities of the people, makes this business good even in dull times, and hence the reason why investors generally give preference to this class of securities.

The London Economist, in a recent number, states that, "after a long and careful investigation as to the best paying and safest investments presented during the past 50 years, gas investments have proved the most satisfactory."

To remove all doubts as to the desirability of the investment, WE REFER TO NUMEROUS HOLDERS OF THE SECURITIES AMONGST THE BEST CITIZENS OF LOS ANGELES, together with a statement of the growth of the Company's business and its prospects for the future. Each purchaser of the present issue of bonds WILL RECEIVE AS BONUS A LIBERAL STOCK INTEREST IN THE COMPANY, which, in time, is likely to become more valuable than the secured bonds themselves.

We shall be pleased to furnish all further information that may be desired.

LOS ANGELES SAFE DEPOSIT AND TRUST CO.
J. H. BURKS, Secretary,
Northwest corner Temple and New High Sts.

Gas, Water and Street Railroads

Are the best paying institutions on the Pacific Coast. They supply three of the prime necessities of the people, and in good towns never fail to pay large dividends.

Three openings, in different cities, now exist, where parties with from $10,000 to $50,000 can make safe and exceedingly profitable investments, with paying official positions, if desired.

For full particulars call on or address
C. F. CRONIN, Attorney,
Lanfrance Building, Room 46, No. 118 North Main Street, Los Angeles.

Unclassified.

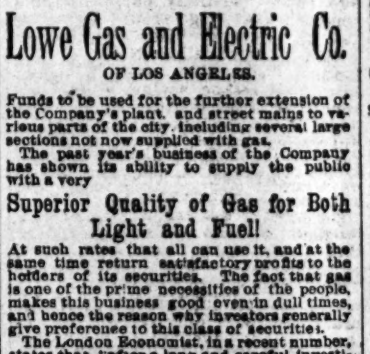

GAS FIXTURES,

Rubber Hose, Plumbing Goods, Water Pipe, Bath Tubs, Sinks, Etc.,

Can be had at reasonable prices at

S. M. PERRY'S, NO. 39 S. MAIN ST.

Tin Roofing and Pump Repairing.

Sewers Put In at Reasonable Rates

Fine Citrus Fruit Land!
WITH WATER.

Will be given to parties desiring to plant either citrus or deciduous fruit or vines, on favorable terms. Address
CUCAMONGA LAND & IMP'T CO.,
Room 7, No. 11 Temple St., Los Angeles, Cal.

TRADE MARK

HYGIENIC! NOURISHING! AGREEABLE!

Ghirardelli's Soluble Cocoa

THE BEST ON THE MARKET.

Hotel Vendome.

HOTEL VENDOME!

SAN JOSE, CALIFORNIA.

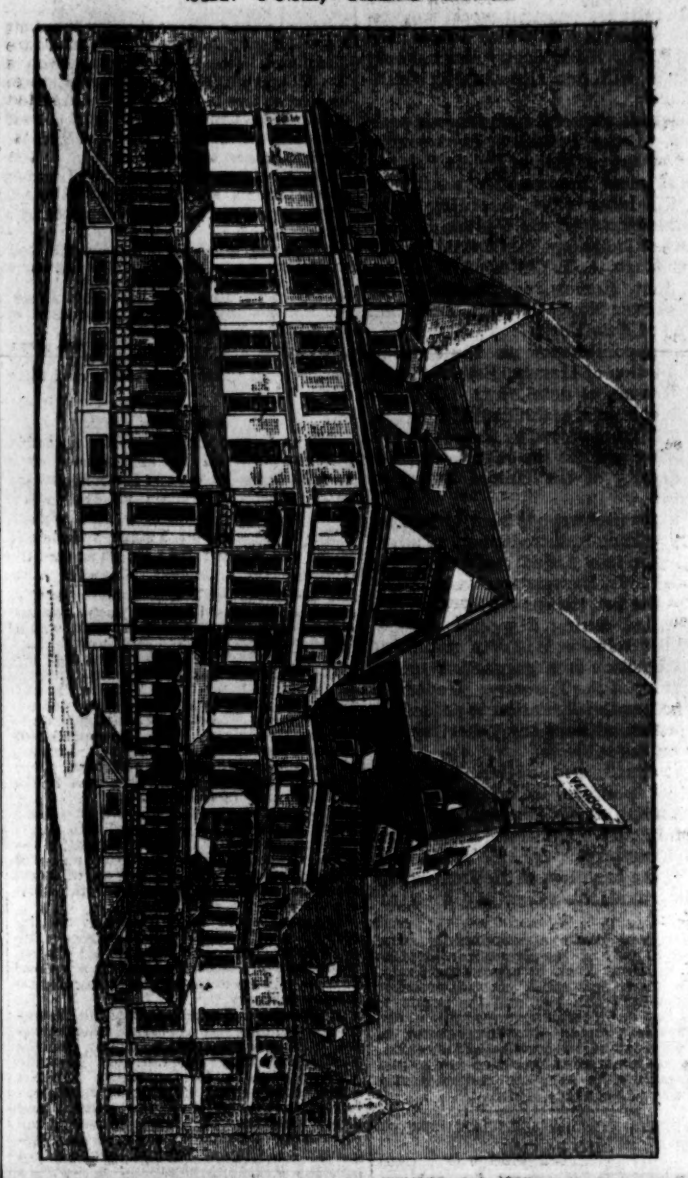

THIS NEW AND ELEGANT HOTEL WILL BE OPENED FOR THE reception of guests FEBRUARY 7, 1889. San Jose is one hour's ride from San Francisco, situated in the celebrated Santa Clara Valley, a city having over 40,000 inhabitants. This hotel has 225 rooms, and is located in the center of a 12-acre park, which has been under high cultivation for over 25 years. Steam heat in all the halls; all rooms either steam heat or grates. Incandescent light through the house. Arc lights on grounds. Otis elevator, large music hall, gentlemen's billiard-room and clubrooms; also ladies' billiard parlor. Every room has a special fire alarm. Fine livery and boarding stable in connection with house. Altogether the best equipped and most modern hotel in California.

Rates, $2.50 to $4 per day, transient. Satisfactory rates made with permanent guests.

E. W. ROOT, Manager.

THEODORE GITTINGS and FRED L. PRESBRY, Clerks.

TRY THE
Troy System.

TROY LAUNDRY
COMPANY,
571, 573 & 575 N. MAIN ST.
Telephone 46.

ALL KINDS OF LAUNDRY WORK DONE.
COLLARS & CUFFS a Specialty.
First-class work and prompt delivery.

MAIN OFFICE,
Cor. Spring and First Sts.,
Under L. A. National Bank.
Works: 571, 573 & 575 N. Main.

E. E. CRANDALL & CO.,

133 & 135 W. FIRST STREET,

—HAVE EXCLUSIVE SALE OF—

SUPERIOR RANGES,

The Only Satisfactory Ranges Sold in the City.

Mantels and Grates at Our Factory Prices!

—THE LARGEST AND—

CHEAPEST LINE OF HEATING STOVES!

To be found in Southern California. The best assortment of

HOUSE FURNISHING GOODS IN ALL LINES.

NOT $7.00. Dewey ONLY $3.50.

Dewey makes his elegant and finest finished $7.00 Cabinet Photos for $3.50 per dozen, guaranteed as good as any $7.00 Cabinets made in the State. Family groups, babies and children's photos a specialty. Old pictures copied and enlarged to any size. Developing, printing and finishing for amateurs. Call and see our work before ordering. You will save money.

DEWEY'S ART PARLORS,

37, 39 and 41 South Main St., - - - - Los Angeles.

CRANE BROS. MANUFACTURING COMPANY,

—MANUFACTURERS OF—

Pipe, Fittings, Brass Goods, Tools,

Pumps, Hose, Packing and Sewer Pipe.

—COMPLETE STOCK OF—

Sanitary Appliances, Plumbers' and Gasfitters' Material

OFFICE AND STORE:

REQUENA AND LOS ANGELES STREETS.

Warehouse and Pipe Yard, Alise Street and C. C. Railway Company's Track

Auction Sales.

CARLTON HOTEL!

PASADENA.

—FINAL—

FURNITURE

AUCTION,

SATURDAY, MARCH 16,

Commencing at 10 a.m.

The furniture to be offered consists of Parlor Sets, Chairs, Tables, Silverware, Crockery, Curtains, etc., etc., including some

MAGNIFICENT FOLDING BEDS.

—ALSO—

Kitchen and Bakery Outfit.

Seats provided and special attention paid to the comfort of ladies.

DEALERS AND HOTEL MEN, ATTEND.

C. A. SUMNER & CO.,

AUCTIONEERS,

54 N. Main St., Los Angeles.

GENERAL AUCTION

—AND—

COMMISSION HOUSE.

Beeson and Rhoades,

119 & 121 W. SECOND ST.,

Between Spring and Fort,

AUCTION, STORAGE & COMMISSION.

Peremptory Sales of New and Second-hand Furniture Every

Tuesday, Wednesday,

Thursday, Saturday,

AT 10 A.M. AND 2 P.M.

Liberal cash advances made on consignments.
Outside sales made on application.

BEN O. RHOADES,
AUCTIONEER.

Great Peremptory Sale

—AT—

AUCTION!

$10,000 WORTH!

Of Ladies', Misses' and Children's

WRAPS, SUITS, SHAWLS, JERSEYS,

Dusters, Plush Wraps, Etc.,

—TO BE HELD AT—

23 SOUTH MAIN ST.

All goods must be sold within one week. Auction commences 9

FRIDAY MORNING, MARCH 15,

Continuing for one week. Goods sold at private sale. H. H. MATLOCK & SON,
17 Auctioneers.

Real Estate.

TO CAPITALISTS.

For a short time we offer for sale the famous "Las Penasquitas" ranch sixteen miles from San Diego city, comprising about seven thousand acres, fenced and cross-fenced. One thousand acres of it produces annually a heavy volunteer crop of oats.

Most of the land is smooth and suitable for vineyards. The adjoining town and valley of Poway are producing the finest raisin grapes in the State, free from all disease.

Never-failing springs supply water for stock, irrigation and domestic use.

The improvements consist of a large fifteen-room ranch house, large barn, carriage, tool and chicken house, corrals, etc.; also orchard of two hundred and fifty bearing orange trees filled with fruit, also pear, peach, prune and olives in bearing; vineyard of two varieties of grapes in full bearing; rare plants surround the house and grounds.

For stock purposes this ranch can be made to pay large interest, and when subdivided will give immense opportunities.

The place is offered as a whole for $25 per acre all through, or a three-fifths interest will be sold at a slight advance.

Apply to
Francis Bates, Room 12, 133 West First St.,
Or to Collier & Abbot, Riverside, Cal.

SPECIALS.

PEARL STREET, between Eighth and Lincoln, 61x226, per foot	$ 100
FORT STREET, between Fifth and Sixth streets, 60x165 per foot	350
LOS ANGELES STREET, between Sixth and Seventh streets. House 7 rooms, hard finish; lot 50 feet front, per foot	170
EIGHTH STREET, corner of Union avenue, 60x117, to alley	2000
ADAMS STREET, near Figueroa, 64x165	2000
HOPE STREET, west side, south of Pico street, 96x155, to alley	4500
GARBOLINO TRACT, San Francisco street, 40x140, to alley	350
WOLFSKILL ORCHARD TRACT. Ruth avenue near Fifth street. New house of 8 rooms and one of 3 rooms, both hard finish. Near new Southern Pacific depot. A bargain for a few days	2500

Above are a few of the many BARGAINS we have on our list. For these and many more see

POMEROY & GATES,

16 Court St., Opp. Courthouse.

ORANGE LAND.

NO EXPERIMENT.

A company of Chicago, Los Angeles and Riverside capitalists are now planting out a choice strip of land in the Santa Clara Valley with orange trees. This land is located at "Seaspe," fifty-four (54) miles from Los Angeles, on the Southern Pacific Railroad. The soil, climate and surroundings approach nearer to the famous Riverside orange tract than any other portion of the State.

The trees now there bearing fruit are clean, free from all insect pests, and their fruit perfect in every particular.

There are still one hundred acres of choice orange land that will be sold at one-half the schedule price, and trees furnished at cost for planting out. Arrangements can be made to have them cared for at actual cost till the bearing period.

This opportunity is open till the trees are all planted. After that the land will be held at schedule price and the value of trees added.

Terms of payment are very liberal. So favorable an opportunity of owning a choice orange grove at a low price, in a good neighborhood, cannot be met with every day. The man who decides quickly will get the best.

Apply to
Francis Bates, Secretary Sespe Land & Water Co.,
Room 12, No. 133 West First Street.

REDUCED!

Pioneer White Lead,

In Kegs, TO 6½c PER POUND.

HOWARD, LOTHIAN & CO., 26 N. MAIN ST

TERMS OF THE TIMES.

Published Every Day in the Year.

SERVED BY CARRIERS:

DAILY and SUNDAY, per week.....$ .20
DAILY and SUNDAY, per month..... .85

BY MAIL, POST PAID:

DAILY and SUNDAY, per month..... .85
DAILY and SUNDAY, per quarter..... 2.25
DAILY and SUNDAY, per year..... 9.00
SUNDAY, per year..... 2.00
WEEKLY MIRROR, per year..... 1.50

THE TIMES OWNS THE EXCLUSIVE RIGHT FOR A MORNING REPUBLICAN NEWSPAPER TO PUBLISH IN LOS ANGELES THE TELEGRAPHIC "NIGHT REPORT" OF THE ASSOCIATED PRESS, (EMBRACING THE NEW YORK ASSOCIATED PRESS AND THE WESTERN ASSOCIATED PRESS,) THE GREATEST NEWS-GATHERING ORGANIZATION IN EXISTENCE. ITS RAMIFICATIONS EXTEND THROUGHOUT THE CIVILIZED GLOBE, INCLUDING CABLE CONNECTIONS AND CONNECTIONS WITH THE DE REUTER, HAVAS AND WOLFF NEWS AGENCIES OF EUROPE. OUR NEWS FRANCHISE IS FOR A LONG TERM OF YEARS.

CORRESPONDENCE solicited from all quarters. Timely local topics and news given the preference. Cultivate brevity, timeliness, and a clear and pointed style. Use one side of the sheet only, write plainly, and send real name for the private information of the Editor.

SUBSCRIBERS, when writing to have the address of their paper changed, should also state the former address.

TIMES-MIRROR TELEPHONES.

Business Office.....No. 29
Editorial Rooms.....No. 674
Times-Mirror Printing House.....No. 453

Address
The Times-Mirror Company,
TIMES BUILDING,
N.E. cor. First and Fort sts., Los Angeles, Cal.

ENTERED AT POSTOFFICE AS 2D-CLASS MATTER.

The Times

BY THE TIMES-MIRROR COMPANY.
H. G. OTIS,
President and General Manager.
C. C. ALLEN, Vice Prest. and Business Manager.
WM. A. SPALDING, Secretary.

Vol. XV.....No. 102

THE railroad lobby has been able to kill the Two-cents-a-mile Passenger Rate Bill introduced in the Ohio Legislature.

ABOUT one hundred of the able-bodied inmates of the Soldiers' Home at Yountville are to be transferred to the home at Santa Monica.

"A LIVE, vigorous assemblage of competent men in every department," is the veteran Senator Morrill's characterization of the Cabinet.

BOSTON has increased the tax upon saloons from $1000 to $1500, first-class; from $600 to $1200, second-class, and all others from $400 to $1000.

MME. ALBANI will visit California, where she has not yet been heard, during her stay in this country. Of course she will come to Los Angeles.

THERE is still plenty of land for the landless on the Pacific Coast. More than 20,000,000 acres in Washington Territory, or nearly one-half the whole area, remain unsurveyed.

WHEN the new Council comes in, we shall ask it to hurry up the paving contractors and make East First street passable. It is of no use to say anything to the present Council.

ON the first Sunday after his appointment as Postmaster-General, John Wanamaker was at his post, in the Bethany Sunday-school, in Philadelphia, as he has been for more than thirty years, instructing the children in Bible truths.

THE eastern markets are glutted with oranges, the orange crop of Florida being so great, and prices so low, that much of the fruit is allowed to rot on the ground. Choice Southern California fruit continues to fetch good prices, however.

A DISPATCH from San Francisco intimates that the Union Pacific contemplates entering California soon by at least one route, if not more. We have heard a great deal about the Union Pacific, of late, but it will be none the less welcome when it comes.

NOT deterred by the recent collapse of a high building in that city, a syndicate of Chicago capitalists is preparing to build a seventeen story block on lower Broadway, New York, to cost $2,500,000. The Tower of Babel will soon be nowhere in comparison with the business blocks of America's modern Babylons.

LEWIS WOLFLEY of Tucson has been nominated by the President for Governor of Arizona. This is, we believe, the first time that a resident of Arizona has been made Governor. The President is true to the home-rule plank of the national convention, and will receive the earnest thanks of Arizonians, regardless of party, who will be heartily glad to get rid of Zulick, the present incumbent.

THE San Diego papers having given up the Santa Clara swindle as a bad job, the Los Angeles organs of the Lower California boom will now probably retire with what good grace they may. The 'Bone is trying to crawl out under the pretense that the Santa Clara fraud will lead to the development of Southern California mines. It will, on the contrary, retard legitimate mining investments in this section for several years.

THE attorneys for the defense in the case of the notorious Flag Cottage ran a big bluff on this community by summoning as witnesses a few persons who were implicated, and a good many who were not, in the hope of serving their unsavory clients by creating a scare. There is considerable doubt as to the legality of these proceedings, but there is no doubt whatever that the attorneys in question have placed themselves in a very unpleasant light before the public.

GEN. MILES has ordered examinations to be made by artillerists of the harbors of San Francisco, San Diego, San Pedro and Santa Barbara. There are already charts of these harbors, topographical maps, plans of defenses, etc., but it is considered that owing to changes in shoals and channels a survey is necessary at this time. The examination will also include a detailed reconnoisance of all ground for possible defenses at forts and islands, and submarine topography as well, with a view to suitable locations of torpedoes for harbor defense.

AT WASHINGTON.

Washington reports tell of the big rush of office-seekers who continue to besiege the White House and make the President's life more or less of a burden, while crowding out the omnipresent hand-shakers. A member of Congress, with the experience of several terms, recently stated, after coming out from an interview with the President, that he had never in his life seen such a rush for office. There are enough candidates for every place to fill them many times over, and the Congressmen, full delegations, and all sorts of local influence is being brought to bear on the President in their respective interests. The making up of a Cabinet is nothing to the worry of filling the lesser offices. In this, however, as in all other matters, President Harrison keeps cool and moves no more rapidly than he deems proper.

The President is said to show very little fatigue, considering the amount of handshaking to which he has been subjected. He evidently has not only a strong will, but also a strong constitution.

There is a special rush for good positions in the Postoffice Department, also for the position of Public Printer. Those most prominently mentioned for the latter office, according to the Washington Star, are William R. Holloway of Indianapolis, Capt. Meredith of Chicago, A. F. Childs of Washington, John Nichols, ex-member of the House from North Carolina, and John Paine of New York.

The appointments on the Samoan Commission of Messrs. Bates, Phelps and Kasson, as detailed in our telegraph columns, are undoubtedly good, and will be approved by the country as auguring well for the maintenance of the dignity of the United States at Berlin.

Senator Stewart has been criticised for his action in introducing a silver resolution in a special session of the Senate. Mr. Stewart says he appreciates the fact that no legislation can be enacted during a special session, but his resolution is in the nature of an instruction or a suggestion to the Secretary of the Treasury. Under the law he has the discretion to act on the suggestion without any other legislation on the subject.

The appointment of Gen. Tracy to a Cabinet position is bringing out a great many stories of which he is the central figure. All, thus far, are very complimentary. Col. E. T. Wood, one of the brainiest of the Democratic leaders, said the other day to a reporter:

"Harrison made a wonderfully wise choice in cutting the Republican Gordian knot in New York by appointing Tracy. He is more than able. It will probably surprise even the bar and the public to know that our internal revenue system, one that has been copied all over the world, is, to a large extent, the creation of his genius. With his remarkable executive ability and great culture, he ought to make a worthy successor of Secretary Whitney."

REVIVAL OF AMERICAN SHIP-BUILDING.

One early result of the Republican victory has been a revival of life and prosperity in the maritime interests of the country. Steamship managers make no secret of the causes on which their confidence is based. They frankly state that they regarded the Democratic party under Cleveland as bitterly hostile to American shipping. As long as there was a possibility of the "Free Ship" Bill of the free traders becoming law, American shipbuilding and shipowning enterprise was paralyzed. Now the owners and builders of vessels are beginning to take courage. Reviewing the progress that is being made, the Boston Journal says:

Maine shipyards where vessels had not been built for years are again echoing the blows of ax and mallet, and the water front of East Boston, the birthplace of many a gallant clipper, is again alive with busy workmen. Further south the great iron and steel shipbuilding establishments of Delaware and Pennsylvania are experiencing a wonderful revival, and have already received contracts which are quite up to their capacity. The famous "Red D" Line of American steamers running from New York to Venezuela has just ordered two large, first-class passenger vessels from William Cramp & Son, the builders of the Baltimore, Yorktown and Vesuvius. The New York and Texas Steamship Company (the Mallory Line) has closed a contract with the Roaches for a new steamship, which will be ready for service next spring or summer. The New York and Cuba Mail Steamship Company (the Ward line) made arrangements in December for two large steel steamers for the trade with Cuba and Mexico, to be built at the Roach establishment. The Cramps are constructing an iron steamer for the Morgan line. The United States and Brazil Mail Steamship Company, which Mr. Vilas when Postmaster-General tried so hard to kill, is so encouraged by the election of a Republican President that it has prepared the plans and advertised for bids for the construction of two steel steamships which will be unquestionably among the finest vessels trading in South American waters. Everywhere in American shipbuilding and shipowning circles there is a new feeling of confidence and buoyancy.

THE President of the Carson and Colorado and the general manager of the Union Pacific Railroad are in town just now. We trust the presence of these railroad magnates may mean something in the shape of business. A road from Los Angeles would pay this city and would pay the builders of the road.

THE gentlemen who have been unnecessarily and unjustifiably subpœnaed for the defense in the Flag Cottage case have probably a very far from complimentary opinion of the legal and social status of the Trombone's special protégés, Williams and McKinley.

A TELEGRAM from Auckland to the Associated Press settles the fact that the Samoan sensational dispatch was a lie, as THE TIMES characterized it from the first. Very few persons in Los Angeles attached any importance to the report, outside of the Trombone office.

THE Boston Journal announces that a tropical plant called maguez has been discovered, which is said to be a complete cure for hydrophobia. The "cure" may be all right, but the plant has been pretty extensively "discovered," in Mexico, for several centuries.

THE New York Press says:

A wide-awake Californian like John F. Swift as Minister to Japan will be very likely to do the whole country valuable service in the development of American trade with that nation.

AMUSEMENTS.

GRAND OPERA-HOUSE.—The usual Hoyt audience filled the opera-house last night at the first of the three performances of *A Hole in the Ground*. There is no need to characterize a Hoyt extravaganza, as they are all birds of the same startling plumage, more or less bright. The company is a good one, and has the old favorites of last year—Frank Lawton, the "Station Agent," and George Richards, the "Stranger." The tailor-made girls are not so "stunning," as to clothes, but far better, dramatically considered. All of the dancing is superexcellent, notably that of one of the scrub ladies, Miss L. Ramsden. Miss Alice Evans, the telegraph operator, is the sweetest little vision in blue that has been seen here for many a long day, and as modest as she is pretty.

A Hole in the Ground tonight.

THE LEGISLATURE.

Senate.

SACRAMENTO, March 14.—[By the Associated Press.] Considerable opposition was manifested in the Senate this forenoon to the bill appropriating $80,000 for building a medical college in San Francisco to be part of the State University, and the bill was lost. Britt changed his vote and gave notice of a motion to reconsider.

The Assembly bill mothered by Laura de Force Gordon, enabling women to vote at all elections for school officers, passed by a vote of 24 to 7.

A message was received from the Governor announcing his approval of a number of bills, among them the bill appropriating $65,000 for the Home for the Adult Blind; also the one making an appropriation of $50,000 for a mining bureau.

The Assembly bill permitting the Coronado Beach to separate from San Diego was declared a case of urgency, read three times and passed.

Assembly.

SACRAMENTO, March 14.—The Assembly bill providing for the appointment of a Commission on Rivers and Harbors, refused passage once, was taken up and passed. Mr. Ostrom gave notice of reconsideration.

The Committee on Yosemite Valley, to which was referred the charges against the Yosemite Commissioners, presented a report censuring the commissioners severely, saying a few years more of such management would turn that most beautiful spot of God's earth into a second rate stock farm.

The Judiciary Committee presented several reports regarding investigation into the subject of railroad taxes. The report says the investigation was incomplete and unsatisfactory. The chairman of the committee introducen a bill creating a commission of six to investigate the subject of taxation as to railroad companies and other quasi-public corporations. The bill was read a first time and ordered printed.

The Assembly passed the bill creating a Board of Survey for the Bay of San Diego.

A vote was taken on the bill making the State Printer's office elective, and the Speaker, despite the opposition of some members, declared it passed over the Governor's veto.

The Senate bill to provide for the incorporation of mutual fire insurance companies and define their powers and duties, was accorded a second reading by a vote of 37 to 36, and made the special order for to-morrow morning.

A message was received from the Governor announcing the approval of the following bills: To appropriate money for the purchase of certain roads in the Yosemite Valley; providing for furnishing a boiler house and repairing buildings at the Stockton asylum; for relief of the widows and minor children of James Saultry; appropriating $200,000 for the erection of additional buildings at Agnews for the use of the chronic insane; amending sections of the act providing for work upon streets, lanes, alleys, etc., construction of sewers, within municipalities, and relating to payment for the work by installments; making an appropriation to pay expenses incurred in the trials of law violators; amending the act providing for the government and management of the California Home for the care and training of feeble-minded children.

At the evening session of the Assembly the following bills passed:

Assembly bill relating to the appointment and numbers of notaries public in the several counties of this State; Assembly bill to amend section 2 of the act entitled an "Act to provide for the organization, incorporation and government of municipal corporations," approved March 18th.

The Assembly concurred in the Senate resolution providing for adjournment sine die at 11 p.m., on Saturday.

The following bills were passed.

Senate bill providing that the office of Judge of the Superior Court in the county of San Luis Obispo, now held by Judge D. S. Gregory, shall cease upon a vacancy occurring therein.

The Senate bill to regulate quarantine and the admission of horses, cattle, sheep and swine into the State of California from infected districts was lost. Mr. Renison gave notice of reconsideration.

On motion of Mr. Shanahan the vote by which the Senate bill to provide compensation to Gov. R. B. Hayes for professional services rendered the State of California at the request of the Governor and Attorney-General, was refused passage, was reconsidered, and the bill passed, after a long discussion. Mr. Renison gave notice of reconsideration.

The Senate bill providing for changing the boundaries of cities and municipal corporations and to exclude territory therefrom passed, and at 11:15 p.m. the House adjourned.

TELEGRAPHIC BRIEFS.

Hon. John H. Hope, Dominion Minister of Railways and Canals, is dying.

Gov. Swineford of Alaska arrived in Seattle yesterday on his way to Washington.

The board of directors of the Illinois Central was completed this morning by the election of E. M. da Costa of New York.

Freight Conductor Cochrane was shot at five times by a tramp who was stealing a ride at Tulare last night. Two bullets passed through Cochrane's hat.

The Sunday Closing Bill has passed both houses of the Arizona Legislature and now awaits the signature of Gov. Zulick to become a law.

The jury of inquest in the Dawson murder case at Charleston, S. C., found McDow guilty of felonious killing and his colored butler of being an accessory.

At San Francisco Judge Lawlor has dismissed the charge of murder against Charles Nobmann, who accidentally shot and killed Louis B. Hackett last Thursday.

At Utica, N. Y., Virgil Jackson was hanged yesterday for the murder of Norton Metcalf. The crime grew out of criminal relations between Jackson and Mrs. Metcalf.

A bold robbery in a saloon took place at Phœnix, Ariz., Wednesday night. A masked man held up the crowd and secured something like $600. He kept the inmates covered with his revolver and made good his escape.

Secretary Downing of the New York Citizens' Committee to aid the National Confederate Soldiers' Home at Austin, Tex., has received a letter from Gen. Alfred Pleasanton containing money and also one from Mrs. Gen. Grant inclosing a check for $25.

President Oakes of the Northern Pacific says the dispute between the Union Pacific and Northern Pacific in Jefferson Cañon, Mont., regarding which there have been several rumors of serious trouble between employés of the two roads, have been amicably settled.

The Oregon Fruit-growers' Union has filed articles of incorporation at Portland with a capital stock of $50,000. The aim of the union is to promote the fruit interest of the State, to provide places for the sale of shipments of fruit and to employ means to create a greater demand for Oregon fruit.

Near Clarksville, Ark., J. H. Underwood, a prominent planter, was assaulted yesterday by John Wellsford, a tenant, who fired two loads from a shotgun at him and then used the gun as a club. Underwood finally cut Wellsford's throat from ear to ear. Underwood's left shoulder was shot off.

BURIED ALIVE.

Six Miners Threatened with an Awful Fate.

Huntington Said to Have Designs on Lower California.

A Prominent Chicago Man Playing a Swindling Game.

A Huge Combination Formed to Control the Output of Steel Rails --Fearful Boiler Explosion.

By Telegraph to The Times.

MT. CARMEL (Pa.), March 14.—[By the Associated Press.] Intense excitement prevails at the Black Diamond colliery, where by the running of the pillars six miners have been closed in. The workmen are driving a heading for the purpose of liberating their imprisoned companions, but several hours must elapse before it can be ascertained whether they are alive.

LATER.—At 4 o'clock this afternoon the laborers heard a faint sound of voices. Two hours later they were enabled to hold conversation with two of the men, who said they were safe. A mass of ragged top-rock is hanging over their heads, however, and may fall at any moment. The other four men were cut off from the first two by a second fall of rock and their fate remains unknown at a late hour tonight. The work of liberation is going on as fast as possible.

THE COUNTRY'S COMMERCE

Strong Resolution Adopted by the Minnesota Legislature.

ST. PAUL (Minn.), March 14.—[By the Associated Press.] In the State Legislature yesterday, a resolution was introduced by Speaker Graves relating to the foreign policy of the general Government. The preamble recites that:

"WHEREAS, the cause of patriotism is advanced by knowledge that the national flag is seen all over the world, and the time is ripe for the commerce of eastern nations to move westward to and through the United States, therefore,

"Resolved, that the general Government should adopt a vigorous foreign policy; that the United States should compete for the commerce of the world; that money should be appropriated from the treasury for the constant construction and operation of steamship lines from New York to Europe and South American ports, also from San Francisco and Tacoma to Japan and Australia, and that sea coast fortifications should be strengthened and multiplied; that the treaty rights of the United States should be religiously preserved; that there is cause for deep solicitude in regard to the acts of the German Empire in the matter of the late Samoan affair, inasmuch as the blow of the Germans seems to be aimed at the commerce of the United States, and not at the savages of the Samoan Islands."

The representatives of the State in Congress are instructed to use their influence in carrying out the suggestions of the resolutions.

BOILER EXPLOSION.

Five Men Killed and a Large Building Wrecked.

PITTSBURGH, March 14.—A battery of boilers at the boiler works of R. Monroe & Sons exploded shortly after noon, completely wrecking the plant and burying a number of men in the ruins. Five men were taken out dead and others badly injured.

The work of rescue continued until late this afternoon, but no more bodies were found. All the employés have been accounted for. Of 65 workmen five were killed and eleven injured, a number of them quite seriously, one of whom, William Connoreins, is in a dangerous condition, and will probably die.

The list of the killed is as follows: Gus Lennebau, engineer, and James Carter, Jacob Rheinheimer, Charles Aulenbache and Daniel Clarke, boiler makers. The cause of the explosion is a mystery. No investigation has been made as yet. Every one spoken to on the subject expresses confidence in the engineer, and agree that he was a careful and competent man. The boiler had been in use eight years.

The building was a large one-story brick structure. Nothing remains but a mass of brick, mortar and timbers. Loss, $20,000. The concussion shattered windows and damaged houses three blocks away.

A SLICK SWINDLER.

Crooked Doings of a Chicago Real-estate Dealer.

CHICAGO, March 14.—[By the Associated Press.] William H. Davis, a well known builder and real-estate dealer, was arrested today, charged with victimizing President Tolman, of the Chicago Trust and Savings Bank. Forgery was the specification, but the purpose was to hold Davis in addition for an extensive series of offenses, such as selling to each of a number of people the same piece of property. The prisoner quickly gave bail on the forgery charge, and disappeared from the Justice's office before it was realized that additional warrants were necessary. Tonight it would appear that beside the plunder from his alleged crimes he has made away with all his real estate holdings. Where the money has gone to is a mystery. Davis has been in the real estate business in Chicago for ten years and has a handsome residence on the West Side. The amount fraudulently secured by Davis in his dealings with Banker Tolman is said to be about $10,000. The extent of his ill-gotten gains from others is not known, but is estimated to be large.

SENSATIONAL STORY.

Huntington and a New Lower California Scheme.

ST. LOUIS, March 14.—[By the Associated Press.] A statement comes from Vicksburg, Miss., that a syndicate composed of C. P. Huntington, Mrs. Hopkins, wife of the late millionaire, and Leland Stanford have bought a million acres of land in Lower California, and are buying more. Their object is said to be to develop that section of that country, and part of the scheme is the building of 1300 miles of railroad, some of which is now being built. When an engineering party were surveying the route, they struck gold on this property, and this, it is alleged, has decided Huntington to dispose of all his railroad property east of the Mississippi River, and concentrate all his interests in the far West.

Starvation Threatened in Oklahoma.

ST. LOUIS, March 14.—A Purcell, I. T., special says: Oklahoma Hill and party today sent a message to President Harrison to the effect that the situation in Oklahoma is critical, and it is a national necessity to have action taken at once. The telegram concludes: "If thousands of actual honest settlers clamoring for admittance are compelled to wait for their right to settlement until too late to make a crop, actual starvation will follow."

Gen. Sigel's Son Pleads Guilty.

NEW YORK, March 14.—Robert Sigel, son of Gen. Sigel, charged with irregularities while clerk in the pension agency here, pleaded guilty before the United States Commissioner this afternoon, and was remanded for sentence on Thursday.

Mrs. Langtry Very Ill.

NEW YORK, March 14.—Mrs. Langtry was too ill tonight to appear on the stage, being unable to rise. During the evening an operation was performed upon her throat, during which she swooned twice and cannot now speak aloud.

FISHERY TROUBLES.

The Newfoundland Authorities Enforcing Rigid Rules.

GLOUCESTER (Mass.), March 14.—[By the Associated Press.] Reports from Newfoundland say that the issue of licenses to American vessels for the purchase of bait and other necessary outfit is refused this season, and the Government will coincide with the Dominion Government in this policy. The reason alleged is that the American vessels last season violated the licenses given them, and the bait purchased in Newfoundland was sold to the French at St. Pierre. Fishermen recently returned from Fortune and Placentia bays say that cutters were already patrolling the coast, and every port is strictly guarded so that no violation of the Bait Act can be accomplished. Cargoes can be purchased for export under a $1000 bond that they are to be landed in American ports; a receipt from the consignee through the British Consul being also required.

A Bad Wreck.

ALBUQUERQUE (N. M.), March 14.—The freight wreck at Fairview, on the Atlantic and Pacific, is greater than at first reported. The train was traveling at a rapid rate, and, on approaching a curve, the engine jumped the track, going down an embankment and turning over on its side. Fifteen cars followed it into a heap. A brakeman named Oliver Ferguson leaped from one of the cars, breaking his right leg and sustaining internal injuries. He will probably die. The engineer and fireman were pinned for several hours in perilous positions. It is thought the latter is hurt internally.

Mutilated and Lynched.

TASLEY (Va.), March 14.—The negro, Magruder Fletcher, who criminally assaulted Mrs. Obediah MacCready several days ago, was lynched last night by a party of about 75 men. They demanded the keys of the jailer, who delivered them. The lynchers took Fletcher out, locked the jailer up and returned him the keys. They then took the negro a mile and a half and hanged him to a tree after mutilating him. The Coroner's jury found that he was killed by unknown persons.

The Weavers' Strike.

FALL RIVER (Mass.), March 14.—The weavers still present an unbroken front. The shutdown of the King Philip and American linen mills has added 2000 to the number of idle operatives and has brought the strike home to the great body of operatives outside of the weavers. There was a meeting in the park this morning, attended by 4000 strikers, who manifested much enthusiasm. Agents of mills in Rhode Island and other States are here engaging some of the operatives.

A Steel Rail Trust.

PHILADELPHIA, March 14.—A special to the Inquirer from Chicago says: The most important deal in the steel trade ever made in Chicago was announced today in the consolidation of the North Chicago Rolling Mills Company, the Joliet Steel Company and the Union Steel Company. The capital will be $10,000,000. The combined works will form the largest steel plant in this country, and will probably rank second only to the establishment of Krupp in Germany.

The West Virginia Muddle.

CHARLESTON (W. Va.), March 14.—The Supreme Court met this afternoon and, in the gubernatorial question between R. S. Carr, President of the Senate, and Gov. Wilson, decided that Carr had no ground upon which to take the office of Governor. This gives Wilson the chair until the contest is settled between Gen. Goff and Judge Fleming.

Has Not Starved, as Reported.

WINNIPEG, March 14.—The rumor that Lord Lonsdale, who is now exploring British Columbia, has starved to death, is a pure invention. Lonsdale is not within a thousand miles of the place where the two trappers are said to have starved to death, and no unfavorable reports have been received from him.

Forged Cleveland's Signature.

BUFFALO (N. Y.), March 14.—Officers of the Buffalo Athletic Club this morning received a letter from ex-President Cleveland, in which he states that the signature to his supposed application for membership was a blundering forgery.

A Noted Greenbacker Dead.

DETROIT (Mich.), March 14.—Hon. Moses Field, the original Greenback advocate in Michigan, and the man who called the Greenback movement into prominence in the United States, died this morning from a stroke of apoplexy.

IMPORTANT RULING.

The United States May Be Sued by a Subject.

SAN FRANCISCO, March 14.—[By the Associated Press.] In the United States Circuit Court Judge Sawyer today rendered an important decision by which the demurree of the United States in the case of the Southern Pacific Railroad Company vs. the United States was overruled, and the proposition laid down that the United States can be sued by a subject.

The Southern Pacific Company brought suit against the Government in the Circuit Court under the act of Congress of March 3, 1887, entitled "an act to provide for bringing suits against the Government of the United States," setting up claim to a tract of land against the United States and asking that its title to the land be established by a decree of this court. The lands are the odd numbered sections lying in the limits of lands granted by the United States to the company by an act approved July, 1866. Petitioner claims that the facts alleged, if true, show that the lands were subject to grant, and that petitioner has performed all the necessary conditions. Its right to patent is shown, yet the proper officers refuse to issue the patent as required by law. Petitioner prays that it may be adjudged entitled to a patent and have such further relief as may be agreeable to equity.

The United States demurs to the proposition on the grounds that the Court has no jurisdiction in such suit, and that the United States cannot be sued in such cases.

The Court says: "In this case the claim is founded upon a statutory contract, and the value of the matter in dispute exceeds $1000, and is less than $10,000. If the matters alleged, then, constitute a claim within the meaning of that term as used in the statute, the United States are suable thereon in this court, and the court has jurisdiction over it concurrent with the Court of Claims. After careful consideration of the matter, I am satisfied that they do constitute a claim within the meaning of the act. The statute is remedial, and remedial statutes are to be liberally construed."

Umpires and Scores.

SAN FRANCISCO, March 14.—President Mone of the California League today made the following appointments of umpires and scorers for the season of 1889: Umpires—John Sheridan, B. F. Young; alternate, Eugene Vancourt. Official scorers—For Sacramento, J. D. Young; Stockton, Gibson P. Kelly; San Francisco, J. W. Stapleton and H. W. Batcheider for games played on Thursday, Sunday and all holidays; in games played on Saturday and all games at Oakland, Walter Wallace.

Not Guilty.

MODESTO, March 14.—The jury rendered a verdict of acquittal in the trial of Frank Silva for the murder of Jean Galeme. Galeme was found on Silva's ranch in 1887 with a bullet hole in his head. The Coroner's jury rendered a verdict of suicide, but Silva was indicted by the Grand Jury. The jury refused to convict on circumstantial evidence after being out 14 hours.

Dr. Chapin Drowned.

AUBURN, March 14.—Dr. S. F. Chapin, who for many years has been a prominent man in Auburn, San José and Southern California, and was formerly State Inspector of Fruit Pests, was drowned this afternoon, being swept from his buggy by the swollen water while trying to ford Auburn ravine. The body was found half a mile below the crossing.

A GREAT STORM.

The Rain Not an Unmixed Blessing.

A Long Chapter of Washouts and Landslides.

Railway Travel Delayed All Over the State.

Union Pacific Backing the Salt Lake and Los Angeles Road—Pico Vs. Cohn Again in Court—Notes.

By Telegraph to The Times.

SAN BERNARDINO, March 14.—[By the Associated Press.] Washouts on the Santa Fé line are reported at Cajon Pass and on the Southern Pacific at Whitewater. There has been some local damage to roads, but it is not extensive.

REDDING, March 14.—Six hundred men with bridge timbers arrived today from Oakland to repair the railroad track between Redding and Dunsmuir. There are three washouts at Elmore and 400 feet of track is covered near Sims. In Redding it has been raining and blowing continuously. The river is high and creeks for part of the time not fordable. Wires are down and the exact damage to the railroad above cannot be told.

DELTA, March 14.—The storm is unprecedented. It has rained incessantly since Sunday. The Sacramento River has been raging, the flood covered with floating logs and driftwood. The railroad embankment has been torn away, and many serious landslides have occurred. One hundred passengers bound for Oregon have been here since last night, and probably will be sent back to Redding till the track is clear. One hundred and fifty feet of track was swept into the river in sight of Delta by a landslide. Between 20 and 30 slides and washouts are reported in a distance of 12 miles northward.

Palmer flagged south eight miles last night, and found places where the ends of the ties projected over the washed-out bank of the river. Palmer and Mott again went south this morning twenty miles, clearing the track. Superintendent George arrived from Dunsmuir this afternoon with a force of men, repairing the wires. Three specials left Redding with 200 workmen from San Francisco and material for repairing the track. The weather is clearing tonight.

SANTA BARBARA, March 14.—Another slight landslide occurred near Rincon today on the Santa Barbara division. Local trains were delayed three-quarters of an hour. The prospects are for more rain tonight.

CLOVERDALE, March 14.—The Cloverdale and Ukiah Railway has been greatly damaged by continuous heavy rains, and the opening of the road for travel will be interfered with for several days.

SAN FRANCISCO, March 14.—General Superintendent Fillmore of the Southern Pacific Company said today that the washouts were of such an extensive nature on the line between here and Oregon that through trains will not be running for 48 hours.

MORE RAIN.

BAKERSFIELD, March 14.—It has been cloudy and showery all day. Over an inch of rain has fallen since the storm commenced.

PASADENA, March 14.—Rain began yesterday morning between 2 and 3 o'clock, and lasted all day, with occasional intervals. The total amount is over five inches.

PLACERVILLE, March 4.—It has been raining incessantly since the 7th and is still pouring. The rainfall for the storm is six inches, for the season 21 inches. It is snowing in the mountains.

TULARE, March 14.—It is still rainy and windy.

FRESNO, March 14.—This afternoon it commenced raining hard again. Prospects are favorable for rain all night.

RAINING IN ARIZONA.

TUCSON, March 14.—Last night it began raining and still continues. Feed is coming up splendidly and cattle are in fine condition.

IN OREGON.

PORTLAND (Or.), March 14.—For the past 40 hours general rains have been prevailing all over Western and Southern Oregon. A warm, heavy rain is now descending. This will be of incalculable benefit to the grain, fruit and berry crops.

THE COMING ROAD.

Union Pacific Pushing the Salt Lake and Los Angeles Road.

SAN FRANCISCO, March 14.—[By the Associated Press.] A private letter just received in this city from an official in the construction department of the Union Pacific gives information concerning the reported plans of the Union Pacific to enter California either by one of the Sierra passes north of the present Central Pacific passes, or by way of Fresno and San Bernardino counties.

From Nevada and Utah, the letter asserts, the railroad has been projected to enter the State at both ends, and the writer asks for "literature of a statistical nature relating to the counties of San Bernardino and Los Angeles, across which our own projected Salt Lake and Los Angeles road will pass; also concerning the counties of Sierra, Butte, Yuba and Yolo, which another railroad from Salt Lake will traverse."

MINING WORKS BURNED.

Great Fire at Anaconda, Mont.—Losses Reaching $500,000.

HELENA (Mont.), March 14.—[By the Associated Press.] The most disastrous fire in the history of the Territory occurred at 6 o'clock this morning at Anaconda, the lower works of the Anaconda Smelting Company being entirely destroyed. The concentrates and stamp mill alone were saved. The works were filled with costly machinery, and were thought to be the most extensive in the world. The loss will probably reach half a million. The fire is thought to have been incendiary. The Anaconda Company is a member of the copper syndicate, and the output is over 8,000,000 pounds of copper per month.

PICO VS. COHN.

A Supreme Court Ruling in a Noted Case.

SAN FRANCISCO, March 14.—[By the Associated Press.] In the case of Pico vs. Cohn, appealed from the Superior Court of Los Angeles county, the Supreme Court has decided that notice of intention to move for a new trial is not part of the record on appeal under the present code, and in doing so the Court overruled several former decisions to the contrary in cases decided under both the former and present code.

He Had a Record.

SAN DIEGO, March 14.—It is learned today that Lunan Gaskill, the discoverer of mines, has a record in California. He came to California from Oregon or Washington, where he was known as Edwards, and is said to have killed a man years ago. He lived in San Joaquin county, where it is said he killed another man and had to leave the county.

Funeral of Rabbi Cohn.

SAN FRANCISCO, March 14.—The funeral services over the late Rev. Dr. Elkan Cohn, Rabbi of Emanuel Synagogue of this city, was attended by fully 2000 people. The funeral oration was delivered by Rabbi Jacob Vorsanger.

David McClure's Estate.

SAN FRANCISCO, March 14.—The appraisers of the estate of ex-Senator David McClure filed their report today. They appraised his estate at $37,809.

Hopeful Detectives.

TULARE, March 14.—The Southern Pacific detectives say they are sure of corralling the Pixley train-robbers tomorrow.

IT WAS A CANARD.

The Nipsic Story Exploded at Last.

Attitude of the United States at the Coming Conference.

Boulanger Causes an Uproar in the French Chamber.

Austria Preparing to Send Troops Into Servia--England Ready with Subsidies for Pacific Steamers, Etc.

By Telegraph to The Times.

NEW YORK, March 14.—[By the Associated Press.] The following is an exclusive dispatch received by the Associated Press:

AUCKLAND, March 14.

Advices just received from Samoa show that there was no basis for the sensational rumor of an engagement between the Nipsic and the German corvette Olga. The German officials on the islands have entirely given up their aggressive policy. The proclamation of martial law has been publicly withdrawn, and the Germans have abandoned all claim to the right of searching incoming vessels for contraband of war. Both these steps have met with the hearty approval of all foreign residents at Apia, and have had a quieting effect. Unusual tranquility prevails throughout the islands. Mataafa, however, has a force of troops estimated to be six thousand strong. Tamasese's army consists of about seven hundred men of war. Both Germans and Americans still remain at Apia ready for any emergency that may arise.

THE COMING CONFERENCE.

The Position the United States Will Take at Berlin.

NEW YORK, March 14.—[By the Associated Press.] Referring to the Samoan conference, the Herald's Washington special says: "When the Samoan conference assembles at Berlin, it will be found that United States refuses the German proposition that control in Samoa shall be in the hands of a single power, as Bismarck insisted at the Washington conference. It was proposed then by him that Germany should control in Samoa for five years, and that after that the power having the largest mercantile interests should control another five years, and that, according to the German reports, would have been Germany over again."

The correspondent further writes: "The only real question before the conference will concern the government of the islands, and the United States can accept nothing less than the rule of a native government, assisted, if it is thought best, by the advice of delegates or commissioners of the three powers—the United States, England and Germany—acting together under agreed restrictions. If he accepts this plan Bismarck will have first to abandon his recent pretensions. It is thought here in some quarters that he will refuse to do this, and that England may once more go with him, but in that case the conference can secure no settlement. When that becomes clear it is not impossible that an alternative may be presented to Bismarck and Saulsbury. The United States may say to Germany and England: 'You insist that Germany shall control in Samoa. Very well. In that case we feel ourselves obliged to hoist the American flag over the Sandwich Islands and annex that group to the United States, and this we shall at once proceed to do.'"

IN AN UPROAR.

Boulanger's Presence in the French Chamber Causes a Tumult.

PARIS, March 14.—[By Cable and Associated Press.] In the Chamber of Deputies today Laguerre averred that his party intended to prosecute its campaign carefully and legally. He would not appeal to the Chamber, whose verdict was immaterial, but to the country, which supported the Patriotic League. He denied that the league was a secret society. The real conspirators were those who rebelled against universal suffrage. Persecution and violence would only hasten the hour when the country, disgusted and indignant, would expel the Chamber. [Applause from the Right.]

Gen. Boulanger rose and, crossing his arms, defiantly regarded the majority. An uproar ensued, during which Thiesse was censured for apostrophizing the President. Cassagnac defied the Chamber to prosecute Boulanger. Debate was cloture—318 to 214.

The Chamber then, by a vote of 334 to 227, authorized the Government to prosecute the accused Deputies. The sitting then adjourned.

As a result of the heated debate, duels are imminent between Arene and Provost Delaunay, Burfeau and Cassagnac, and Pichon and Laguerre.

Provincial magistrates have been instructed to search the houses of leaders of the Patriotic League in their jurisdictions, and take possession of any documents they may find of an incriminating character.

LATER.—De Cassagnac refuses to fight with Burdeau. It is expected that an amicable settlement will be arranged between Arene and De Launay. Pichon's seconds are Deputies Clemenceau and La Bordere, and Laguerre's are Deputies Laisant and Herrise.

OTHER FOREIGN NEWS.

Austria Preparing to Move Troops Into Servia.

LONDON, March 14.—[By Cable and Associated Press.] The Buda Pesth correspondent of the Standard says: "The Austrian Government has ordered the Danube Navigation Company to hold as many steamers as possible ready for an emergency. Numerous tugs and barges have been concentrated within the last few days to enable troops from Neusatz to be transported to the Servian shore at a moment's notice."

Official circles in Vienna discredit the Standard's advices.

ENGLAND WILL GRANT SUBSIDIES.

LONDON, March 14.—The Imperial Government agrees to join the Dominion in subsidizing a fortnightly steamship mail service to China and Japan from Victoria, B. C. The governments of Australia and New Zealand will also subsidize this service, in order to secure its extension to Auckland and Australian ports. Subsidies for the Atlantic and Pacific services will amount to $1,250,000 per annum. It is proposed to form a new independent company to carry on both lines. It will not be necessary, therefore, for the Canadian Pacific to undertake any part of the service, and no guarantee or capital will be created for the purpose.

NOTES.

PARIS, March 14.—The Bank of France authorities formally deny the truth of the report of the resignation of Mallet, the governor and one of the directors of the bank. They also believe that the rumor of the resignation of the directors is without foundation.

LONDON, March 14.—In the Kempton Park March meeting the Sunbury hurdle handicap, two miles, was won by Rotherham.

PARIS, March 14.—Henry Tamberlik, the celebrated Italian tenor, is dead. He was born in Rome in 1820.

LONDON, March 14.—The American baseball teams today played on the Crystal Palace grounds, Syndenham. Score: All America, 5; Chicago, 8.

LONDON, March 14.—The steamer Lord O'Neill, from Baltimore, which arrived at Glasgow yesterday, lost four men overboard during a gale February 26th.

PARIS, March 14.—The strike among factory operatives at Lille is spreading, and it is feared it will extend to Roubaix.

Poured Kerosene on the Fire.

SAN FRANCISCO, March 14.—Mrs. James Bulger was horribly burned this morning and will probably die. While cooking breakfast the fire did not burn fast enough and she poured kerosene on it. The oil can exploded, setting fire to her clothing. A baby in her arms was terribly burned. Maggie and Joseph Durbin, neighbors, were badly burned while attempting to save the unfortunate woman.

State Capital Notes.

SACRAMENTO, March 14.—The Governor has appointed the following persons as commissioners to organize the new county of Orange: James S. Gardiner, Anaheim; Andrew Caldwell, Orange; J. W. Towner, Santa Ana; John H. Kellom, Tustin; R. G. Wickham, Garden Grove.

It is stated that the Governor has announced that he proposes to veto the Glenn County Bill.

Indicted for Ballot-box Stuffing.

SACRAMENTO, March 14.—This afternoon the Grand Jury found an indictment against Charles E. Eldred, a saloon-keeper, for ballot-box stuffing at last Tuesday's election. It is said that Eldred admitted in his examination before the jury that he "only stuffed in one ballot."

Arizona Well Pleased.

TUCSON (Ariz.), March 14.—Great enthusiasm prevails among the friends of Col. Lewis Wolfley, who was nominated for Governor of Arizona today by President Harrison. The Republicans, although divided before the nomination, are now said to be united and satisfied.

The Santa Monica Home.

SAN FRANCISCO, March 14.—The Veterans' Home at Santa Monica is almost completed, and as fast as barracks are ready veterans will be transferred from Yountville. The first detachment of 100 were transferred today.

Ambitious Orange County.

SAN FRANCISCO, March 14.—The new county of Orange has applied for application to the State Board of Trade through the Board of Trade of Pomona, its proposed county seat.

THOSE GOLD PLACERS.

Disgusted Miners—They Curse the Papers Which Misled Them.

SAN DIEGO, March 13.—[Correspondence of THE TIMES.] Early this morning the newsboys were out calling "the Daily Union, all about the busted mining boom." The news grows more discouraging daily, and almost hourly, for the roads leading to this city from the mines are thronged with discouraged fellows returning from the Santa Clara district. Three men from San Bernardino county came back last evening and stopped just across the street from where we are stopping. They were as "mad as rails," and told a doleful story of trial and hardship. The way they cursed certain newspapers in Southern California was a caution to hardened sinners. They informed your astonished scribe that Capt. Friend, who is now at the mines writing letters to the Daily Union of this city, was in danger of losing his scalp any day. In fact, it is reported around town this morning that some severe threats have been made against the Captain's life. Some one wrote a glowing account of the diggings and Capt. Friend was accused of it. He was not the author of the letter, but at the same time he is blamed for it, and the deceived and deluded miners actually threaten his life. So, at least, it is reported by returning prospectors.

A wonderful change has come over the people of this community. They look thoughtful and sober now, as if a new revelation had been made from heaven. The picks and shovels are hardly laid away yet, but the citizens step slower and pass by saloons as if this was a temperance town like Pasadena.

A few days since any man could get credit at the stores and boarding-houses if he carried a mining implement and had a familiar look on his face.

We have not seen the Los Angeles Tribune man, but hope he is not down in the Santa Clara mining district. If he is, he's a goner.

San Diego will soon lay aside the pick and shovel and go back to the old ways. Times have been dull here during the last few months, but new railroads and additional water supplies have helped wonderfully to tide over the hard times. The question of water was the most troublesome that came before this people three years ago. Now there is plenty of water in the city and vicinity. Then, if gold is not to be found on every man's lot, this city has plenty over which to boast. They have the bay and climate, and both of these have come to stay.

Some of the best and most reliable men in this part of the State have visited the mines in Lower California, and occasionally one of this class returns to tell what he has seen and heard in the diggings. If we are able to reach a conclusion touching this source of information, these good and reliable men make reports very similar to those made by the tenderfeet. All agree that there are no just grounds for the great rush, and that there will soon be suffering and want unless the inexperienced strike for home at once. But a number of sanguine persons believe that rich mines will be opened in the vicinity of the camp, and that someone will make big money. Others equally reliable and well informed say the whole thing is a fraud, that the American people have been swindled and basely deceived into following a vain delusive show.

Now the facts are we must wait and see how it turns out after we have more definite and reliable information. We thought a few days ago that we knew something about this matter ourselves, and that we could have an opinion of our own, but we are mistaken. If we had to form an opinion at this time, it would be to the effect that the whole thing is a fraud as a mining camp.

A large amount of plain, unvarnished, hard lying has been done about the amount taken out from time to time, and this lying has been done in some cases with a deliberate purpose to deceive and mislead; and in this it has been very successful. Hundreds of poor fellows have been led to waste money and time, both of which were valuable to him. That such men should be out of humor is the most natural thing in the world. It is now understood here that not more than one in a hundred of the miners are doing well. Stories of trial and suffering in the mines and of highway robberies on the road are now coming in, and much concern is felt by the friends of those who have gone to the fields. And yet teams are constantly going across the line and heading for Santa Clara.

M.

Repeating Orders.

[New York Weekly.]

Patron (at church fair festival): Oyster stew, please.

Waitress (to cook): Oysters, two.

The Weather.

SIGNAL OFFICE, LOS ANGELES, March 14.—At 5:07 a.m. the barometer registered 29.73; at 5:07 p.m., 29.82. Thermometer for corresponding periods, 56, 60. Maximum temperature, 65; minimum temperature, 54. Weather cloudy. Rainfall past 24 hours, .22; total for season, 14.49.

INDICATIONS.

SAN FRANCISCO, March 14.—Indications for the next 24 hours for California: Local rains.

WASHINGTON.

The Names of More Lucky Ones Announced.

Wolfley to Succeed Zulick as Governor of Arizona.

Three Able Men Selected for the Berlin Conference.

The President Endeavoring to Get Order Out of Chaos at the White House—Senate Proceedings.

By Telegraph to The Times.

WASHINGTON, March 14.—[By the Associated Press.] The President today sent the following nominations to the Senate: J. S. Clarkson of Iowa to be First Assistant Postmaster-General; Lewis Wolfley of Tucson, Ariz., to be Governor of Arizona. Postmaster . William Wallace at Indianapolis, James M. Kellogg at Wickes, Mont. Jeremiah Sullivan of Montana to be Collector of Customs for the district of Montana and Idaho. John A. Kasson of Iowa, William Walter Phelps of New Jersey, George H. Bates of Delaware, to be commissioners to represent the United States at the conference to be held in Berlin concerning affairs in the Samoan Islands; Albert D. Weed of Montana to be United States Attorney for Montana.

George H. Bates, who was today nominated to be one of the Samoan commissioners, is a son of an ex-Chancellor of Delaware and a lawyer of high standing in that State. Bates was appointed by Secretary Bayard as special commissioner to investigate our Samoan relations and made a long and exhaustive report to the department December 10, 1886.

William Walter Phelps and John A. Kasson, who were also nominated to be Samoan commissioners, have had long and distinguished Congressional careers, and have acquired an intimate knowledge of diplomacy through service as United States Ministers in Europe.

Lewis Wolfley, nominated to be Governor of Arizona, was born in Ohio about 48 years ago. He is a cousin of Gen. Thomas Ewing and was educated with him. He entered the Union army from Kentucky and served as lieutenant colonel of cavalry under Gen. Murray. At the close of the war Gen. Sherman urged him to remain in the regular army and promised him a commission. He was a personal friend of President Garfield, who contemplated appointing him to a Territorial office, but his papers had not been made out at the time of the President's assassination. He was appointed United States Supervisor of Internal Revenue by President Grant, and afterward resided in Colorado and the Western Territories. He has lived continuously in Arizona for seven or eight years, and has been engaged in various business enterprises there.

Eugene Schuyler, the nominee for Assistant Secretary of State, is at present in Italy, and is not expected to arrive in Washington for at least a month. In the meanwhile Walker Blaine is occupying the Assistant Secretary's desk.

IN THE SENATE.

A Brief Debate on Relations with Mexico.

WASHINGTON, March 14.—[By the Associated Press.] For some minutes after the reading of yesterday's journal the Senate sat without any business being brought before it. Then a motion was made by Mr. Edmunds, and agreed to, that when an adjournment takes place it be till Monday. That arrangement having been made, the Senate proceeded to the consideration of executive business.

While the Senate was sitting with closed doors Mr. Gibson's resolution for the appointment of a committee on the relations of the United States with Mexico and Central America was taken up.

Mr. Hale said if there were any just ground for the formation of a like committee for relations with Canada, the grounds were surely as strong and imperative in regard to Mexico. It was of the utmost importance that the people of Mexico should cease to cherish jealousy of the people of the United States, or resentments which grew out of the Mexican war. The friendship of Mexico was needed in order to uphold the Monroe doctrine, and it was important to cultivate friendly relations in order to develop American trade. At present France alone sent into Mexico double the value of goods the United States did.

Mr. Morrill hoped that if the matter were considered at all it be by the Committee on Commerce or on Finance.

Mr. Platt, while recognizing fully the importance of cultivating friendly relations of a commercial character with Mexico and the South American states, agreed with Mr. Morrill.

Mr. Reagan spoke vigorously in favor of the resolution.

Mr. Call favored the adoption of the resolution, and opposed the motion of reference. He also advocated indirectly his own resolution proposing a like select committee for Cuba and the West Indies. He had recently had various letters showing that public attention is being generally directed to the subject of annexation for the acquisition of the island of Cuba. If it was important to ascertain the commercial relations between Canada and the United States, certainly it was equally important to ascertain them in regard to Cuba.

Mr. Hale objected to further consideration of the subject in executive session, and the Senate adjourned till Monday.

WASHINGTON NOTES.

The New Set of Rules for the White House.

WASHINGTON, March 14.—[By the Associated Press.] The President has issued a new set of rules for routine executive business. The Cabinet will meet on Tuesdays and Fridays at 12:30 p.m. Senators and Representatives will be received every day from 10 until 12. Persons not members of Congress having business with the President will be received from 12 until 1 every day except Mondays and Cabinet days. Those who have no business, but call merely to pay respects, will be received by the President in the East room at 1 p.m. on Mondays, Wednesdays and Saturdays.

The President denied himself this morning to all except a favored few, in order to attend to official business. He consulted with the Secretary of the Interior, Postmaster-General and Attorney-General in regard to nominations made today. Mr. Morrow of California also called on him.

At noon the President formally received members of the Diplomatic Corps. They first assembled at the State Department resplendent in court costumes. They were first presented to Mr. Blaine, who escorted them to the White House and presented them to the President in the blue parlor. The reception was informal and lasted half an hour.

MISCELLANEOUS MATTERS.

The funeral of the late Admiral John Lee Davis took place from the Ebbitt House today. The remains were interred at Rock Creek Church Cemetery.

John F. Swift has taken the oath of office as Minister to Japan.

Justice Matthews is not well today, and has had another of the relapses which have marked the progress of his illness.

The Senate confirmed the nomination of J. S. Clarkson to be First Assistant Postmaster-General.

A Large Sale.

SANTA BARBARA, March 14.—The auction sale of the Fruitvale tract closed today. The sum of $138,000 was realized from the three days' sale, the average being $140 an acre.

Fitzerald & Atwood.

The leading house-painters. Kalsomining and wall-tinting. No. 22 Franklin street. Telephone 429. 2-16

Children Cry for Pitcher's Castoria.

Hotel del Coronado.

Everything is charming at the

HOTEL del CORONADO,

San Diego County,

—THE MOST—

Remarkable and Magnificent

Structure on the continent of America.

The climate of the peninsula whereon This gorgeous structure stands is both

PRESERVATIVE AND RESTORATIVE.

Abundance of pure and palatable water, which has superior qualities; excellent in kidney troubles. Equal to the famous Waukesha Springs.

There is NO MUD and LESS FOGS than prevail back in the country. The temperature during the winter is 8 degrees warmer at Coronado than that of the most favored of the 5 world-renowned Mediterranean resorts.

Rates, by the month, from $2 per day; transients, $3 per day and up according to room.

E. S. BABCOCK, JR., Manager.

HOTEL del CORONADO

Excursion and Information Agency,

Cor. Spring and Franklin Sts.,

LOS ANGELES, CALIFORNIA.

NATURE'S WISE PROVISION

In so Bountifully Supplying the Already Famous

Coronado Waukesha!

Springs with an endless volume of Pure, Wholesome Water, is a most fortunate discovery. It stamps

CORONADO AS A SANITARIUM

That has now no equal in the world.

It could already without fear of contradiction boast of its charming and unequaled climate, its evenness of temperature, and its many other advantages as a seaside resort. It had, in fact, more aggregate merits and attractions than all the balance of Southern California put together. To these it now adds one more, and that the greatest as it is the most effective of all.

The Old Aborigines Knew It

Before the whites came to the coast, and the healing waters were praised by them in song for their purity and curative powers. Indian maidens and braves made long and tedious journeys every autumn to drink from these springs and to lave them in the "medicine waters." The secret of the many virtues they possessed was confided to but a few, when the Coronado Water Company learned of it and bought the right to the springs. After spending large sums and developing them they have been rewarded by securing an inexhaustible living stream of the purest and

Finest Water on the Continent.

This excellent water has been in use for several months and its quality and purity fully proved by the residents of Coronado, where already some wonderful cures of disordered liver, indigestion and kidney troubles have been made.

Families and others in San Diego will now have an opportunity of testing its value, as it is delivered from wagons FRESH EVERY DAY, at the nominal rate of 5 cents per gallon.

The Analysis

And report of the eminent Chicago chemist, C. Gilbert Wheeler, shows a remarkable similarity in the ingredients of the Coronado and Wisconsin Waukesha waters; he says that in fact their medicinal properties are almost identical. There is one thing, however, in favor of the Coronado Waukesha Springs: They contain but one-half of the organic matter found in the Wisconsin Waukesha. Thus, while they are possessed of the same virtues in KIDNEY AND BLADDER TROUBLES, the Coronado is absolutely the purer water. Guests of the hotel, especially among aged persons, have had great relief, and some rapid cures have been made from using the Coronado Waukesha.

THE COMPARISON.

	Wauk.	Coro.
Silicia	.091	.135
Alumnia	.025	none
Iron (sesquioxide)	.004	.005
Sodium chloride	.145	1.271
Potassium chloride	....	.114
Potassium sulphate	.057	.089
Calcium sulphate	....	.166
Calcium carbonate	1.478	.811
Magnesia	.918	.491
Organic matter	.248	.124
Sulphate soda	.068	none
Carbonate soda	.189	none

E. S. BABCOCK, JR., President Coronado Water Co.

For sale at THOMPSON'S DRUG STORE, Downey block, Los Angeles.

Hotels and Summer Resorts.

ARLINGTON HOTEL,

Santa Barbara, Cal.

"As there is but one Santa Barbara in the world, so there is but one Arlington in Southern California. The rooms are large and elegantly furnished, corridors broad, grounds ample—four and a half acres in extent—adorned with roses, shrubs and palms. Here the weary may rest, the sick be healed, the active roam over mountain, hill and valley, or sail upon the ocean. Here is Peace, Health, Comfort."—Nordhoff's California.

SANTA BARBARA,

With its unexcelled climate, magnificent scenery, numerous charming drives and delightful sea bathing, offers

UNEQUALLED INDUCEMENTS—

To those in search of

—HEALTH AND PLEASURE.

For terms and reservations, address

CHAS. C. WHEELER, Prop'r.

Telegraphic address, "Hotel Arlington."

SAN MARCOS HOTEL,

Santa Barbara,

CALIFORNIA.

RATES REDUCED TO $2.50 PER DAY.

The Hollister Estate assures the public that the house will be kept up to its usual standard of a STRICTLY FIRST-CLASS HOTEL.

WILLIAM WYLES, Manager.

Unclassified.

YAMATO.

—GENUINE—

JAPANESE STORE,

Has reopened with a new stock of

All Kinds of Fancy Goods!

CHEAPEST PLACE IN THE CITY.

Bamboo Work Made to Order.

68 1-2 S. MAIN ST.

Come and buy some of my fine Japanese Teas, the best ever imported.

HAY, GRAIN, WOOD AND COAL.

STANSBURY BROS. & HARVEY, Fort st., between Fourth and Fifth. Telephone 472. Orders promptly attended to and delivered to any part of the city. Patronage solicited.

Jacoby Bros.—Clothing.

We Have Them on the List!

AND THEY NEVER WILL BE MISSED!

The high-priced clothing stores are already squirming and squealing at us because they realize that our SPECIAL SALES mean death to their high prices. We are sorry for them. They have our sympathy in their hour of affliction, but the public will get the benefit of our bargains just the same. It was once our intention to retire from the retail business, but we feel now that we will remain in the field of active mercantile life to defeat the schemes of a horde of piratical clothiers, even it cost us every dollar we have ever made. They are squealing and squirming now like rats in a trap at the prices we are selling goods at, and have hired one of their fraternity to rush into print with a dozen reasons why the people should still pay their highway robbery prices. We know our medicine is disagreeable to your stomachs, gentlemen, but the public can't get enough of it, and the doses will be administered twice a week just the same, even if you do squeal and grunt at every dose.

FRIDAY, SATURDAY and MONDAY ONLY!

Men's All Wool Scotch Cheviot Suits, $9.50:

The high-priced stores want $15 for the same goods.

Men's All Wool Pants, $3.50.

The wild-eyed, frightened clothiers want $6 for these goods.

Boys' School Suits, $2: Union Cassimere Goods.

The dry goods stores want $5 for trashy suits that can't compare with these goods.

Remember, These Prices are Good for Friday, Saturday and Monday Only.

JACOBY BROS.,

RETAIL DEPARTMENT,

121, 123, 125, 127 N. Main St., Temple Block.

Real Estate.

SIMI RANCHO!

Cheap Lands. Good Lands. Prices and Terms to Encourage Settlers.

So much has been said and written about the high prices for ordinary farming and fruit land in Southern California that many Eastern people think that no good land can be had at less than $200 per acre in any good locality. But if you will call at the headquarters of Simi Land and Water Company you will find that you can buy well watered stock ranges at $5 to $15 per acre, and every one of these ranges contains more or less good farming land. You can buy first-class valley lands for $30 to $75 per acre, and small tracts of 10, 20 or 40 acres, for fruit farms, at about the same prices. Colonies who want from 1000 to 5000 acres can be placed on fine lands, suitable for dividing among their members, at $25 to $40 per acre. This company cares nothing for booms, and asks no inflated prices for their lands. We own nearly 100,000 acres, and have a perfect and undisputed title. The object is to furnish good lands, to actual settlers, at prices within reach of any who can buy land at all, and on terms which will enable men of moderate means to acquire homes in an attractive and healthful part of Southern California. We do not claim to have the best land in the state, and at present are not directly on a railroad, but expect to be before long. But we do claim to offer better land and more advantages and on easier terms of payment than any other place that has been brought to our notice. It will cost you nothing but a postal card to get detailed information about these lands. If you want a farm or a stock range write or call at 19 West First street, Los Angeles, and ask about the Simi ranch.

Lumber.

CLARK & HUMPHREYS,

Lumber Dealers,

SAN PEDRO ST.,

NEAR SEVENTH,

Are selling lumber at the following prices, owing to the removal of the San Pedro-street railroad:

Rough Oregon Pine, $20 M.

Rough Redwood, $20 M.

No. 1 Humboldt Shingles, $2.25 M.

Surface Lumber at Accordingly Low Prices.

P.O. Box 1235. Telephone 178.

Unclassified.

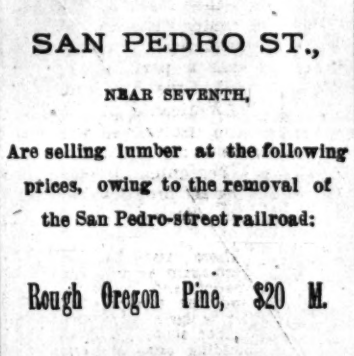

Wood Wheel.....$6.00
Steel Wheel.....$7.00

Large variety at all prices at

W. S. Allen's Furniture and Carpet Store,

32 AND 34 SOUTH SPRING STREET.

JOE POHEIM

THE TAILOR,

Makes the Best Fitting Clothes in the State at 25 per cent less than any other Tailor on the Pacific Coast.

Suits made TO ORDER FROM $25.00

Pants made TO ORDER FROM 6.00

208 Montgomery Street,
724 Market and 1110 & 1112 Market St.
SAN FRANCISCO.

105, 107 and 109 Santa Clara Street,
SAN JOSE.

49 and 51 South Spring Street, and
263 North Main Street,
LOS ANGELES.

1021 & 1023 Fourth Street, SAN DIEGO.

Medical.

CATARRH

Throat Diseases, Bronchitis, Asthma,

CONSUMPTION,

Together with diseases of

THE EYE, EAR AND HEART,

SUCCESSFULLY TREATED BY

M. HILTON WILLIAMS,

M. D., M. C. P. S. O.,

HOLLENBECK BLOCK,

Corner of Spring and Second Streets,

LOS ANGELES, CAL.

Consumption Can Be Cured

This has been demonstrated in thousands of cases treated by

DR. WILLIAMS,

With his new system of medicated inhalations, also the oxygen and compound oxygen treatment, combined with proper constitutional remedies for the liver, stomach, blood, etc.

Probably no system of practice ever adopted has been so universally successful as that introduced by Dr. Williams for the cure of Catarrh, Throat Diseases, Bronchitis, Asthma and Consumption.

CATARRH.

Catarrh is often regarded by the patient as a cold in the head, and he often expresses his astonishment at his remarkable tendency to contract a fresh cold. Indeed, he declares he is scarcely free from one cold before he takes another; and he is always exceedingly careful. It is also a matter of surprise to him that the cold always seems to settle in the head and throat.

At times many of the symptoms of Catarrh may seem to abate, and the patient is led to hope that the disease is about to wear off; but another class of symptoms soon appear, and he learns to his horror that instead of recovery from the disease it is somewhat changed in its character and has extended to the throat. A sense of weariness is sometimes felt in reading, speaking or singing, hoarseness at times occurs, a sensation of dryness is sometimes felt in the throat, or it appears that some foreign substance, as, for instance, a hair, obstructed the throat; there becomes a sense of languor and fatigue, the breath lessens upon a little exertion, a short, hacking cough, a peculiar sound in clearing the throat, a feeling as though there was not room enough in the chest to breathe; these and other symptoms occur after the disease has made considerable progress. Then it is a time when consumption is about to begin its dreadful work. Up to this point the progress of the disease may have been slow, and the patient may, in expressing his confident hope that it will "wear off," declare that he has had the catarrh for years, and has not seemed to become much worse, and trusts he will "by-and-by" recover. But this delusion is the grand error which has peopled our cemeteries with consumptive forms, as all forms of catarrh end finally in consumption.

Inhalations are applicable in all diseases of the respiratory organs, but must be prepared for each individual case as they severally require.

By the employment of proper inhalation in the form of medicated vapor (not steam or spray) we are able to produce immediate and direct action upon the diseased surface in the pharynx and nasal passages, for air will find its way into the most remote and intricate cavities, where it is impossible to make fluid applications. By these means every case can be cured.

Persons desiring treatment by this system of practice can use the remedies at home as well as at our office, and which will cause no inconvenience or hindrance to business whatever.

I have seen so many of these cases cured that I do not consider any case hopeless unless both lungs are seriously involved. Even then the inhalations aid us in dissolving the mucus and in contracting and healing the cavities, which nothing else can do with the same success.

The very best references from those already cured.

CONSULTATION FREE.

Those who desire to consult with me in regard to their cases had better call at my office for consultation and examination, but if impossible to do so, can write for a copy of my Medical Treatise, containing a list of questions. Address

M. HILTON WILLIAMS, M.D.,

HOLLENBECK BLOCK,

Cor. Second & Spring sts., Los Angeles.

Office Hours, from 9 a.m. to 4:30 p.m.

Real Estate.

HOMES! HOMES!

Finest Quality of Fruit Lands, near Los Angeles, at Reasonable Prices and on Liberal Terms to ACTUAL SETTLERS.

Eight thousand acres now subdivided (17,000 acres in all), in San Fernando Valley, from 8 to 12 miles from the Plaza, into 5, 10, 20 and 40 acre tracts, ranging from $25 to $150 per acre, and on such liberal terms that anyone can own a home. A fruitful soil easily cultivated, a healthy and delightful climate, excellent schools and churches, two railroads, with Los Angeles markets for everything raised on the farm, these lands offer inducements to settlers that cannot be duplicated. Also a stock range of 1250 acres, only 4 miles from city limits, at a very low figure. Can be subdivided into two or three ranges. For maps, prices and terms apply to

Providencia Land, Water and Development Co.,

Rooms 5 & 6, Bryson & Bonebrake Block.

THE LOS ANGELES OPTICAL INSTITUTE.

131-133 S. Spring st., L. A. Theater Bldg.

N. STRASSBURGER,

SCIENTIFIC OPTICIAN.

Testing of eyes free. Grinding of lenses to order a specialty. No peddlers employed. I use my own name only. Absolute perfect fitting guaranteed where glasses are required.

JOHN P. CULVER,

CIVIL AND HYDRAULIC ENGINEER

AND SURVEYOR.

Water developed and handled and works built.

NO. 242 N. MAIN ST.

PASADENA NEWS.

A QUIET DAY IN THE CROWN OF THE VALLEY.

A List of Amusements—Bookings for Next Tuesday—City Council—Local Items—Here and There—Personal Mention.

PASADENA, March 14.—[Correspondence of THE TIMES.] The City Board of Trustees met in adjourned session in the Council chamber at 3 o'clock this afternoon. Absent, Councilman Young.

A resolution of intention to improve a portion of Marengo avenue, from Glenarm to California street, was read and adopted.

The Committee on Auditing and Finance reported progress in the matter of the preparation of the delinquent tax list. Adjourned.

AMUSEMENTS.

A very pleasant social took place this evening at the residence of Mr. Fish, on South Marengo avenue. It was given by the young people of the Baptist Church. Quite a large number attended, and from all appearances seemed to enjoy the sport.

It has been decided by the Board of Trade Committee to present the cantata of *Esther* two weeks from to-night. It will be given two evenings. The price of admission has been placed at 50 cents, which includes a reserved seat privilege to any part of the house.

The Board of Trade has done wonders for this city, and the citizens should now come forward and give it a helping hand. The board's treasury is considerably below tide-water mark, and a goodly stream of patronage to these entertainments would sail its craft into a sure and safe harbor. Every Pasadenian should have a certain amount of pride in this local board, and a steady rush of them to the Grand Opera-house would reach the desired end.

The young people of the Methodist Church assembled in goodly numbers this evening in the parlors of the church, and enjoyed themselves as undergrown people generally know how. These entertainments are given twice each month, and are always well attended.

The only amusement announced for tomorrow is the comedy of *A Hole in the Ground* in the Grand Opera-house in the afternoon. This play is full of mirth and side-splitting jokes, and is warranted to please even the most solemn.

LOCAL ITEMS.

Weather and Providence permitting, the pulpit in the tabernacle tomorrow morning will be occupied by Moody, the evangelist.

"Doc" Reid of anti-whisky fame is again out with a new protest. This time he carries about a huge sheet of writing paper, asking for signatures to place this city in the proper light before the world in reference to our well-kept laws and undreamed-of saloons. The document will be circulated for signatures. It accuses outside journals of meddling in the peace of this fair city.

NEXT TUESDAY EVENING.

On next Tuesday evening Rev. D. D. Hill of the Congregational Church will deliver a lecture on "That Boy." A varied programme will also be given.

Dr. Seymour of Los Angeles will give a medical talk to the young men of the city on next Tuesday evening in Wooster Hall.

Mrs. Mary A. Livermore of Boston, and a noted lecturer, will entertain the public at the Universalist Church next Tuesday evening. Her subject will be "A Dream of Tomorrow."

CLEARING UP.

The rain of yesterday continued with unabated vigor throughout the night, and in its wake at times a roar of thunder was perceptible. The whole city went to bed early, and at 8 o'clock only the silent tread of the police officer could be heard. At 7 o'clock this morning it was raining heavily, but the clouds soon began to break away, and at 1 o'clock the sun was shining forth in all his radiance. No more rain fell during the remainder of the afternoon, and the prospects were for a bright tomorrow. The total precipitation was about 5 inches.

WITH THE WATERS.

A TIMES reporter yesterday afternoon in search of an item borrowed a rubber coat, boots, hat and umbrella, and started out to see the effect of the drenching rain. Wandering about, he finally landed on dry land below the Fair Oaks street-car barn, and chartering the steam tug Council, succeeded in crossing the mighty waters of the Altadena track. Here it was noticed that the storm was doing great damage, and a workman found employment in clearing the street car tracks. On Columbia street the water rushed madly down an embankment, carrying with it wagon-loads of sand. Below the post-office the pavements were completely flooded, and this I found out afterward was the rule everywhere. At the sewer farm considerable damage resulted. On North Fair Oaks the City Street Car Company had to abandon its cars, by reason of the washouts. This afternoon, however, a great change is noticeable, and by to-morrow walking will be again practicable.

TO THE MINES.

The very many discouraging reports relative to the bursted gold boom is only the beginning of the end, says a leading journalist, who has been below Ensenada. These reports, however, did not dampen the spirits of John Mills, William Armes, Frank Wright and Charles Marsh, who left for the diggings this afternoon. The party went overland behind a sturdy team of gray mules. They carried enough provisions to feed an army, and if there is any wealth down there, and staying qualities will unearth it, they will survive until the end.

PERSONAL.

S. L. Rome and family left for Lansing, Mich., yesterday, where Mrs. Rome goes to settle up the estate of her parents.

L. M. Holt of the Times-Index of San Bernardino was in the city for an hour today, while waiting for the east-bound overland.

Harry Cluster is back from Tia Juana. He says a man has no business down there unless he is a gold king.

The policemen last evening did a noble deed for their city and firesides when they shot a massive dog and allowed its carcass to slowly crumble to dust, in the rear of the bill board, on West Colorado street. The stench this evening was hardly endurable.

HENG LEE, dealer in gentlemen's shirts and ladies' underwear of all kinds, made to order. Chinese and Japanese fancy goods, curiosities, etc., etc. All goods cheap, 413 North Main street, opposite Plaza.

No medicine sold or prescribed is better indorsed than August Flower. We will publish 1000 voluntary letters, received during the last six months from all parts of the civilized world. Read them.

BURLINGHAM (N.Y.), May 31, 1886.

G. G. Green—DEAR SIR: I am frequently troubled with severe colds, and the only remedy that will relieve me of them is your Boschee's German Syrup. I have used it for more than twelve years. It is a constant household companion with me. Our merchant here procured it first at my solicitation, and says he has sold a great many bottles. It is a very popular remedy in this section. Every person who has used it speaks in the highest terms of its merits. I do not know of a single case it has not cured. I first used it in Vermont, where I lived before coming here. I advise every one to use it, as it is certainly the best cough medicine I have ever known. I have tried nearly all of them at different times.

Yours respectfully, MOSES GRAY,
Proprietor Grist Mill.

Ocean Palaces.

The steamships Queen of the Pacific, Santa Rosa and City of Puebla excel in their appointments and speed anything afloat in this country; and for comfort and convenience, are ahead of the transatlantic lines.

Eastern tourists should treat themselves to a run up the coast. The voyage is usually smooth and delightful. A trip to San Luis Obispo and a ride over the Pacific Coast Railway, through the beautiful Avila Cañon, the Arroyo Grande and Santa Maria valleys, to Los Olivos (the home of the olive), is most enjoyable.

The Avila and Pismo beaches are very fine, and the celebrated Avila Hot Sulphur Springs are close at hand.

The new and beautiful Hotel Ramona is one of the finest in the country, and the rates are very reasonable.

For further particulars inquire at steamship office, No. 8 Commercial street, Los Angeles.

Farming Lands at Various Prices and Upon Easy Terms.

Tract of 4000 acres in Los Feliz Rancho, 1½ miles from city limits, 12 miles from the ocean; school and church on rancho; soil—valley, sandy loam, foothills gravelly, and higher hills mixed; adapted to citrus and deciduous fruits and cereals; water supply, valley lands develop an abundance of water at slight depth; valley land is principally under Los Angeles city ditch; cost of irrigation per acre, $1 to $3; improvements, ranch buildings, corrals, 15 miles of fencing; tree growth walnuts and oaks; $50 to $300 per acre; title U. S. patent; terms, ⅓ cash, ⅓ in one year, ⅓ in two years; 8 per cent. Address: G. J. Griffith, 200 West First street, Los Angeles.

Hotel del Coronado Excursion Agency and Information Bureau.

This enterprising company has opened an office in Los Angeles, at the corner of North Spring and Franklin streets, near the Santa Fe office. There all information can be obtained, including rates of rooms, location, etc. Plans of the various floors of this magnificent structure can be seen. Pamphlets and other printed matter obtained at this office free.

Promised Pleasures at Catalina.

Catalina Island, where fish bite quicker, and the bathing is less dangerous, and the hunting better than at any other seaside resort on the Pacific, can now boast of a hotel that must be the envy of all others. On March 15th the beautiful "Hermosa" begins the season's run, and as Messrs. Ford and Myer have gained possession of the points in which the public are interested there is no fear of any one leaving dissatisfied of failing to have an excess of pleasure while at the island.

Notice.

COAL. COAL. COAL.

Now is the time to lay in your supply of coal. The ship "Hilma" now discharging 1600 tons English coke and Welsh anthracite coal at port of San Pedro, for Los Angeles Gas Company. Office, 295 North Main street, Los Angeles city. Will sell cheap on railroad track in order to make room for another cargo to arrive. Call and get quotations.

Deafness—Noises in the Ears.

Dr. S. M. Slocum, lately associated with the celebrated Dr. Sadler, is now permanently located at No. 320 South Main street (Moore Castle). Diseases of the eye, ear, throat and nose exclusively. Ringing, roaring and buzzing in the ears and discharges from the ears successfully treated. All operations skillfully performed. Free consultation from 9 a.m. to 5 p.m.; eve., 8 to 9; Sundays, 12 m. to 2 p.m.

South Field Wellington Coal.

Best coal in this market, both for domestic and steam purposes. Call and get prices. Hancock Banning, coal dealer. Office, No. 118 North Main street, room 24, new Lanfranco building. Yard, opposite Southern Pacific freight depot, San Fernando street. Office telephone, No. 36; yard telephone, No. 1047.

The Edmonds Dental Co.

Have opened elegant dental parlors in the Bryson-Bonebrake block, and are prepared to do all classes of dental work at eastern prices. Only experienced operators are employed. Reception room 30. Take elevator. Dr. J. H. Edmonds, Manager.

Consult Mrs. Dr. Minnie Wells.

Uterine and rectal diseases treated with skill by her new painless method. Prompt relief from first treatment. Chronic cases solicited. Call at office for city references from hopeless cases cured. 400 Fort street, corner Fifth.

The Quaker Restaurant,

Formerly of 23 Temple street, has removed to more commodious quarters at 146 South Spring street, where all old patrons, as well as new ones, are cordially invited to come. Remember that we set the best table in the city for 25 cents.

Remember

The Chinese lady's store, 206 South Spring street. Dealer in Asiatic goods. Will be sold at cost for two weeks. Store to rent or lease for sale with the building. 4-9

Eckstrom & Strasburg,

209 and 211 South Main street, have engaged the services of a first-class fresco painter Call on them and place your decorative work.

Removal.

S. Conradi, the jeweler, has removed his store from 16 South Main street to 21 North Spring street. Give him a call.

Notary Public and Commissoner

For New York and Arizona, G. A. Dobinson, 134 West Second street, Hollenbeck block.

See the fine $40 watch sold by Hollingsworth in clubs at $1 per week in installments. 30 South Spring street.

FORD & MYER have charge of the hotel at Catalina Island. Finest table on the coast.

Genuine Java and Mocha coffees, freshly roasted, at H. Jevne's.

The Finest Lines of Paints.

In the city, at Mathews', corner Second and Los Angeles streets.

THE HOTEL at Catalina, refitted and enlarged, opens March 15th.

Granula, the great health food, at Jevne's.

Robertson's pharmacy, 343½ South Spring.

Children Cry for Pitcher's Castoria.

Homœopathic Physicians.

S. S. SALISBERY, M.D., HOMEOPATHIST. Office, rooms 11 and 12, Los Angeles Bank building, corner First and Spring sts. Residence, 538 S. Pearl st. Office hours, 11 to 3; hours at residence, till 8 a.m., 7 to 8 p.m. Telephone Nos. Office, 597; residence, 577.

J. MILLS BOAL, M. D. BRYSON-Bonebrake block, 53 S. Spring st., cor. Second: rooms 1, 2 and 3; hours, 11 a.m. to 3 p.m.; telephone, 135; at office day and night.

A. S. SHORB, M.D., HOMEOPATHIST. Office, 132 N. Main st., Mascarel block. Residence, corner San Pedro and Adams sts. Office hours, 11 to 12 a.m., 1 to 4 p.m. Telephone No. 82.

HOMEOPATHIC PHARMACY—PHYsicians' supplies a specialty. A. D. WELLS (successor to Dr. I. B. Bolton), 230½ S. Spring st. 4-7

G. F. WHITWORTH, M.D., OFFICE and residence, 515 Downey ave., East Los Angeles. Hours: 10 to 12, 2 to 4, and 7 to 8. Telephone 971.

DRS. BEACH & BOYNTON, OFFICE, 37 N. Spring st., Los Angeles, Cal. Office hours, 8 to 12 m., 1 to 4 and 6 to 8 p.m. Dr. Boynton's residence, 735 Olive st.

WREDE & BJEHLER, HOMEOPAthic pharmacy, 143 E. First. Telephone 721.

MRS. H. TYLER WILCOX, M.D., 712 Temple st.; electricity, static, used.

Occultists and Aurists.

F. P. HOY, M.D., OCULIST AND AUrist, late with Dr. Roosa and Dr. Norton of New York. Treats the eye and ear exclusively. Office hours: 10 a.m. to 4 p.m., 7 to 8 p.m. 39 N. Spring st., over People's Store.

DR. W. W. MURPHY, OCULIST AND Aurist, 107 S. Spring st., Hollenbeck block, Los Angeles. Office hours: 9 a.m. to 12 m., and 2 to 4 p.m.

DR. A. F. DARLING, OCULIST AND Aurist. Office hours: 9 a.m. to 4 p.m., 7 to 9 p.m. McDonald block, 25 Main st.

Educational.

WOODBURY'S BUSINESS COLLEGE AND SHORTHAND AND TYPEWRITING INSTITUTE,
No. 359 S. Spring st. Los Angeles, Cal.
SESSIONS DAY AND EVENING.
For particulars call at office or address
F. C. WOODBURY, Principal.

SOUTHERN SCHOOL OF ELOCUTION AND ORATORY,
230 S. Fort St.
PROF. J. WHITEHORN, Instructor.

MISS JULIA LONG (AUTHORIZED to teach the Cappiani Method of Vocal Culture) is prepared to take a few private pupils at their homes. Address all communications to MISS J. LONG, Ellis College. 3-23

LOS ANGELES CONSERVATORY OF Music, 406 S. Main st. Every advantage for a course in vocal, piano, organ and orchestral music, art, elocution and languages. MRS. EMILY J. VALENTINE, President.

HERR ARNOLD KUTNER, TEACHER of the German language and literature by the natural method. Office 337 S. Spring st., between Fourth and Fifth. P. O. BOX 1558.

TO LET—TYPEWRITERS. THOSE wishing to learn typewriting call upon us; instruction free. B. F. HANSON & CO., 75 N. Spring st., room 16.

LUDLAM'S SCHOOL OF PRACTICAL elocution, room 121, Bryson & Bonebrake block. Reception hours, 2:30 to 4 Tuesdays and Thursdays. HENRY LUDLAM, B.E., Principal.

LOS ANGELES BUSINESS COLLEGE and English Training School, 38, 40 and 42 S. Main st., near Second; experienced teachers; complete courses of study. D. B. WILLIAMS, Prin'c'al.

SHORTHAND, TYPEWRITING AND TELEGRAPHY taught; day and evening; typewriters bought sold and rented. 24 W. First st. LONGLEY & WAGNER. 13

MISS MARIE L. COBB WILL RECeive pupils on Tuesday and Saturdays at room 8, Los Angeles Theater building. 3-16

MRS. JIRAH D. COLE WILL RECEIVE pupils for vocal culture every Monday, Wednesday and Friday, at her room, 121, Bryson & Bonebrake block.

Specialists.

RUPTURE PERMANENTLY CURED—The undersigned is a graduate from the best medical college in Germany, where he made the study of the cure of Rupture, Hernia and Varicose Veins, a specialty, and has effected for persons so afflicted who have placed themselves under his care a sure and permanent cure. He manufactures Trusses himself, which are made to fit each case after personal examination. The liniments used are from his own secret formula. The following testimonials speak for themselves:

"Santa Barbara, Aug. 13, 1888.—The bearer, Joseph Fandrey, has made several Trusses for Hernia very satisfactorily, and we would recommend him to surgeons requiring such service. Respectfully, R. F. Winchester, M. D., S. B. P. Knox, M. D., C. B. Bates, M. D., J. March, M. D., W. A. Williams, M. D., Marcia Gilmore, M. D."

Permanent address, Santa Barbara, Cal. JOSEPH FANDREY.

DR. WONG HIM, THE FAMOUS PHYsician and surgeon, makes a specialty of and cures consumption, rheumatism, asthma, rupture, dropsy, catarrh; also eyes and ears; diseases of the head, throat, lungs, liver, stomach, blood, etc. All sick are invited to call at his office, No. 117 UPPER MAIN ST., P. O. Box 562.

DR. WONG, THE WELL-KNOWN AND practised Chinese physician and surgeon, makes a specialty of all the various diseases of the body, head, throat, lungs, liver, stomach, blood, womb troubles, neuralgia, piles, etc. Consultation free. All sick are invited to attend. No. 125 UPPER MAIN ST., P. O. Box 1527.

MASSAGE AND ELECTRICITY. Mrs. C. Anderson, electrician, treats paralysis, rheumatism and all nervous diseases; also cures the most obstinate cases of diseases of women. Office, 263 S. SPRING ST., room 6.

MME. LULU YOUNG REVEALS BY eggs and cards past and future; every hidden mystery revealed; brings separated together and gives luck. 317 S. MAIN ST., bet. FOURTH AND FIFTH STS. 9

MRS. PARKER, LIFE-READING Clairvoyant; consultation on business, lawsuits, mineral speculations, love, absent friends, marriage, etc. 28 S. Spring st., room 15; 9 a.m. to 6 p.m.

DR. MARY F. MUNSON, 311 W. Third st. Gnatic Electricity for chronic diseases a specialty. General practice. Telephone 948. 4-11

CHIROPODIST—B. ZACHAU REmoves corns, bunions, ingrowing nails, without pain. Room 13, 36 N. Main st. Cupping and leeching carefully attended to.

MRS. L. HOPKINS, BUSINESS AND Test Medium. 415 E. FIRST ST. 4

MRS. LENSBERG, MEDIUM, NO. 11 N. Bunker Hill ave.; 9 to 6:30.

Physicians.

DR. J. ADAMS, PHYSICIAN AND Surgeon. In charge of medical and surgical dispensary. Chronic diseases a specialty. Special attention given to the treatment of all female diseases, both medical and surgical. Office hours: 10 a.m. to 12 m., 2 to 4 p.m.; Sundays, 10 a.m. to 12 m. Office, 220 N. Main st., opposite the St. Elmo Hotel. Residence, 1612 S. Main st.

DR. L. GOLDSCHMIEDT, General Practicing Physician and Surgeon (Late of New York City). Office, 23 S. SPRING ST., room 12. Tel. 1019. Residence, Emerson, 416 S. Olive st.; Tel. 1054. DISEASES OF WOMEN & CHILDREN A SPECIALTY.

DR. WALTER LINDLEY HAS REmoved his residence to 40 Ottawa st., between Tenth and Eleventh sts., one-half square west of Pearl st. Office, 237 S. Spring st. Office hours, 2 to 4 p.m. Telephone, office, 478; telephone, residence, 42.

DR. C. E. CLACIUS HAS REMOVED his office from 75 N. Spring st. to 41 S. Spring st.; office hours from 11 a.m. to 2 p.m. Specialty: Sexual and skin diseases and chronic diseases in general.

DRS. SEYMOUR AND DOUGHERTY. Office No. 23 S. Spring st.; open from 9 a.m. to 4 p.m. Telephone 515. Dr. Dougherty's residence, Wesley ave., University; may be reached by the public telephone.

DR. WEST HUGHES, FORMER RESIdent Surgeon to the New York Hospital; surgery and diseases of the nose, throat and chest. 75 N. Spring st. Hours, 9 to 12, 2 to 5. Tel. 1098.

DR. J. W. HUPFELD, LATE OF NEW York, office Lincoln Hotel, cor. Hill and Second sts. Hours 10 to 12 and 3 to 6. Telephone 1019. Residence 112 Ellis ave.

DR. J. H. RENEBOME, LATE RESIdent Surgeon German Hospital, San Francisco. Office and residence, The Lindley, 215 W. Sixth st. Hours, 1 to 3 p.m. 31

DR. J. H. JOHNSON, PHYSICIAN AND Surgeon, 223 S. Spring st. Telephone 527. 18

DR. BROWN, OFFICE 115 W. FIRST st., opposite the Nadeau. Specialties all private diseases and diseases of women.

DR. JOHN B. WOOD. TELEPHONE 796. Skin diseases. Office, 44 1-2 S. Spring st. Residence 19 Nevada st. 13

DR. KANNON, VISITING PHYSICIAN Sisters' Hospital, 7½ N. Main st., rooms 1, 2 and 3. Telephone 118.

DR. C. B. PUTNAM, PRIVATE AND chronic diseases. Office, First and Spring. 4-9

DR. GEORGE L. COLE, OFFICE 242 N. Main st. Telephones 921 and 924.

Dentists.

ADAMS BROS., DENTISTS, NO. 23 S. Spring st., rooms 4 and 5; gold fillings from $2 up; amalgam and silver fillings, $1; painless extraction of teeth by air or gas, $1; teeth extracted without gas or air, 50c; best sets of teeth, from $6 to $10. By our new method of making teeth a misfit is impossible. All work guaranteed. Teeth extracted without pain a specialty. Office hours from 8 a.m. to 5 p.m.; Sundays from 10 a.m. to 12 m.; night calls answered at office.

REMOVED.

DR. L. W. WELLS, COR. SPRING AND First sts., Wilson block; take elevator. Teeth filled painlessly. Gold crowns and bridge work a specialty. Teeth extracted without pain.

NO DEATH! NO PAIN! NO GAS! no chloroform! Painless extraction by the Dental Electric Vibrator, at STEVENS'S DENTAL ROOMS, 18 and 19 Schumacher block, 7 N. Spring

DENTAL INSTITUTE—CORNER SPRING AND TEMPLE STS. Set of teeth, $5; gold filling, $2; amalgam, 50c; extracting, 25c. Regular graduate in constant attendance.

DR. C. V. BALDWIN, DENTIST. Entrance 49 S. Main st., 13 W. SECOND ST. 18

Architects.

C. F. KYSOR. JNO. A. WALLS. OCTAVIUS MORGAN.
KYSOR, MORGAN & WALLS, ARCHItects, rooms 1, 2 and 3, No. 36 1-2 S. SPRING.

DORN & SLOCUM, ARCHITECTS. Offices No. 55 and 56 LANFRANCO BLOCK, No. 118 N. Main st. 13-9

J. C. NEWSOM, ARCHITECT, ROOMS 33 and 34, Bryson-Bonebrake block, corner Spring and Second sts.

CHARLES W. DAVIS, ARCHITECT, rooms 3 and 4, DOWNEY BLOCK, Los Angeles.

J. W. FORSYTH, ARCHITECT, NO. 118 N. Main st., LANFRANCO BLOCK.

JOHN C. PELTON, JR., ARCHITECT, WILSON BLOCK, No. 24 W. First st., room 23.

W. O. MERITHEW, ARCHITECT, BARKER BLOCK, S. Spring st., near Fifth.

W. R. NORTON, ARCHITECT, 38 S. SPRING ST.

S. I. HAAS, ARCHITECT, 14 NORTH SPRING ST.

Miscellaneous.

NOTICE TO LADIES—LADIES' HATS and Bonnets reshaped in any style desired at the LOS ANGELES STRAW WORKS, No. 24 W. Third st., between Spring and Main.

MRS. H. SULLIVAN, NO. 403 N. MAIN st., opposite Pico House, Los Angeles. Infants' outfits, ladies' and children's wear.

Classified Business Directory.

Abstract and Title Company.
THE ABSTRACT AND TITLE INSURANCE COMPANY, N. W. cor. Franklin and New High.

Art School.
SCHOOL OF ART AND DESIGN, Ramona.

Art Stores.
CHAS. F. SLOANE & CO., 220 S. Spring.

Auctioneers.
MATLOCK & SON, 148 S. Spring.
DAN J. COLTON & CO., 202 S. Spring.

Attorneys-at-Law.
F. JORDAN, room 3, Wilson block.
SAMUEL B. GORDON, rooms 14 and 15, University building, New High.
WEED & CHELF, room 20, Law building.
WILLIAMS & PARKS, Attorneys-at-Law, cor. Temple and New High.
HUGH J. & WM. CRAWFORD, room 22, Law building, cor. Temple and New High.

Boots and Shoes—Retail.
MEYER LEWIS & CO., 101 and 103 N. Spring.
CUSTOM BOOT AND SHOE MAKER, JOHN FORBES, 417½ S. Spring.

Bakeries and Restaurants.
VIENNA BAKERY AND LUNCH, 3 N. Spring
TWO BROTHERS, 20 E. Second.
HOME BAKERY, 407 S. Spring.
GARDNER'S, 12 S. Spring.
MRS. E. C. FREEMAN, 407 S. Spring.

Books and Stationery.
EDWARDS & MERCER, 12 W. First.
LAZARUS & MELSER, 111 N. Spring.

Clothing—Retail.
LONDON CLOTHING COMPANY, Harris & Frank, proprietors, cor. Spring and Temple.
WHITE HOUSE CLOTHING COMPANY, cor. Spring and Franklin.
MULLEN, BLUETT & CO., cor. Spring and First.

Commission Houses.
KENNEDY & CO., 116 W. Sixth. Tel. 1044.

Coal Dealers.
BLACK DIAMOND, 609 E. First.
MALLARD & JONES, 311 S. Fort.

Carriage Works.
LLOYD BROS., 128 Requena.

Coffees and Teas—Wholesale.
G. V. HANLEY & CO., 218 Upper Main.

Cigars and Tobacco.
A. GREENWALD, Main and Temple.

Contractors and Builders.
SOULE BROS., 131½ E. Fourth.

Dyeing and Cleaning.
A. HUNT, prompt work, 505 S. Spring.

Curio Dealers.
KAN KOO, 14 S. Spring.
MACKEY & CO., 311 S. Spring.

City Towel Supply Company.
CLARK & LYTLE, 40 San Pedro.

Dry Goods and Notions—Wholesale.
STERN, LOEB & CO., 109 N. Spring.

Dry Goods—Retail.
CITY OF PARIS, Stern, Loeb & Co., 105, 107 and 109 N. Spring.

Carpet Cleaning.
JOHN BLOESER, 408 S. Pearl, telephone 427.
JAMES LACEY & CO., 311 S. Fort.

Druggists—Wholesale.
F. W. BRAUN & CO., 237 and 239 N. Main.

Druggists—Retail.
E. J. ROBERTSON, 348½ S. Spring.

Furniture.
N. P. BAILEY, 226 to 230 S. Main.

Galvanized Iron, Cornice and Roofing.
DE GEAR BROS., 115 Aliso.

Dressmaking.
MISS N. COLEMAN, 406 W. Sixth.
MADAM J. A. DRAKE, Room 20, 205½ S. Spring.

Foundry and Machine Shops.
FULTON ENGINE WORKS, 626 and 630 Alameda.

Gold Separators—Dry Process.
JAMES B. FREEMAN, 604 S. Spring.

Grocers—Retail.
C. E. DONAHUE, 205 S. Spring. Tel. 441.
H. F. WESCOTT, 102 S. Los Angeles.

Hardware, Stoves and Tinware.
CHAPMAN & PAUL, 12 and 14 Commercial.

Hotels and Lodging-houses.
MRS. S. M. MORGAN, 344 S. Spring.
NEW NATICK, Boyd and Los Angeles.

Ice Companies.
UNION ICE CO., 15 and 17 S. Alameda.

Jewelry.
H. T. HOLLINGSWORTH, 30 S. Spring.
A. J. JOSEPH, 117 N. Spring.
THE KEYSTONE WATCH CLUB CO., 41 S. Fort.
MONTGOMERY BROS., 18 N. Spring.

Land and Water Companies.
LANKERSHIM RANCH LAND AND WATER CO., 44 N. Spring.

Livery and Feed Stables.
JAMES DEZELL, 410 S. Spring; telephone 450.

Music and Musical Instruments.
S. M. STEEN, 231 S. Spring.

Oil Refineries and Dealers.
OIL-BURNING AND SUPPLY COMPANY, 405 N. Main.

Physicians.
H. S. ORME, 75 N. Spring.
WALTER LINDLEY, 237 S. Spring; tel. 478.

Pawnbrokers.
I. B. COHN, 320 N. Main.

Printers' Rollers.
GEORGE W. CRAWFORD, manufacturer Printer's Rollers and Composition. Times-Mirror pressroom; used by all the principal offices in Southern California.

Real Estate.
BRYAN & KELSEY, 17 N. Spring.
FRANCISCO & STUART, 120 W. First.
W. B. JOHNSON, 27 W. First.
PRINTZ & NORTON, 19 W. First.
McCARTHY'S CALIFORNIA LAND OFFICE, 118 W. First.
J. S. VAN DORAN, 34 N. Spring.
T. S. McDONALD, rooms 8 and 9 Wilson building.
MILLER & HARRIOTT, 34 N. Spring.

Sign Painters.
STAR SIGN COMPANY, 22 Franklin.

Undertakers and Embalmers.
HANRAHAN & CUSSEN, 122 S. Los Angeles.

Wood, Coal, Hay and Grain.
O. TODD, 40 San Pedro. Telephone 819.
W. R. HUGHES & CO., 312 and 315 S. Spring.

Attorneys.

H. H. HEATH, ATTORNEY AND counselor-at-law. Rooms 28 and 29, Bryson-Bonebrake block, Los Angeles, Cal. All business will receive careful and prompt attention; divorce obtained without unnecessary publicity; collections made; probate business solicited. 1

GEORGE I. COCHRAN, ATTORNEY-at-law. Commissioner for taking affidavits for use in Ontario, Canada. 61 Temple block, Los Angeles, Cal.

S. V. LANDT, ATTORNEY AND counselor at law, office over Los Angeles National Bank, corner First and Spring sts.

DIVORCE AND CRIMINAL LAW A specialty; advice free. W. W. HOLCOMB, attorney, 11 Temple st., room 12.

J. L. MURPHEY, ATTORNEY, ROOM 6, Bauer block. Telephone 912.

J. H. CALL, ATTORNEY; LAND LAW a specialty. Rooms 6 and 7, Murrieta block. 1-14

Excursion to Fruitvale!

Every Friday evening at 9:30, from T. Weisendanger's office, 25 West First street, by Southern Pacific Railroad.

This new colony is 14 miles west of Elizabeth Lake. The land is a rich, black loam, very deep and level. Three tons of wheat hay have been raised off an acre. Wheat, barley and fruits are raised without irrigation. A level, good wagon road to the Southern Pacific Railroad. Climate healthy. Location beautiful.

Price $18 to $25 Per Acre.

Only one-quarter cash, balance 1, 2, 3 years. The last season's crop of grain grown by Mr. Cochem, a settler there, realized him $29.50 an acre net profit.

Buying the richest and best of level lands in California at such a price settlers take no chances. Seventy miles north. Expenses of the trip (less than $10) refunded to purchasers. Come and see and judge for yourself.

T. WIESENDANGER,
25 West First Street.

$75 IN GOLD

Will be given to any school girl or boy under 16 years of age residing on the Pacific Coast, who can get the greatest number of words out of the letters that are contained in the words of "FRANKLIN'S GERMAN SARSAPARILLA" before April 1st, 1889. Full and explicit directions will be found wrapped around each bottle of Franklin's German Sarsaparilla, the greatest Blood Purifier on earth. Price 50 cents per bottle, containing 50 doses.

Classified Business Directory.

Attorneys-at-Law.
ALLEN & MILLER, Bryson-Bonebrake building, rooms 26 and 27.
THOS. J. CARRAN, Lanfranco building, room 45.
CORNELIUS F. CRONIN, Lanfranco building, room 40.
LEON F. MOSS, Temple block, room 36.

Book Bazaar.
Books bought, sold and exchanged at Jones's Bazaar, corner Second and Main streets.

Billiard Parlors—(No Bar).
W. F. BALL, 10 North Spring street.

China and Crockery.
Z. L. PARMELEE, 108-112 North Main street.

Cigars and Tobacco.
W. F. BALL, 10 North Spring street.

Detective Agencies.
LAWSON'S, Lanfranco block, rooms 33 and 34.

Dentists.
R. G. CUNNINGHAM, 25 North Main street, rooms 13 and 14. McDonald block.
E. L. TOWNSEND, D.D.S., 237 S. Spring st.

Employment Agencies.
NEW ENGLAND LADIES', 7 N. Spring st. All our help bear first-class references.

Furnished Rooms.
THE RAMONA, S.W. cor. Third and Spring.

Furniture and Carpets.
NILES PEASE, 243 to 247 South Spring street.

Fruit Can Tops and Bottoms.
THOS. A. STOMBS, 24 South Alameda street. Both packers and wax seals.

Grain and Feed Mill—Wholesale.
ATLAS MILLING CO., Fifth and San Pedro.

Grocers—Retail.
H. JEVNE, 38 North Spring street.
CHAS. J. NIMMER, College and Buena Vista.

Grocers—Wholesale.
HOWELL & CRAIG, 32-36 S. Los Angeles st.

Insurance—Fire.
KREMER, CAMPBELL & CO., 122 N. Spring.

Iron Works.
BAKER IRON WORKS, 542-554 Buena Vista
J. D. HOOKER & CO., San Fernando and Railroad streets.

Music Stores.
J. B. BROWN, 11 North Spring street.

Offices To Let.
CALIFORNIA BANK BUILDING, Second and Fort streets.

Real-estate Agents.
CENTINELA-INGLEWOOD LAND CO., corner Court and Main streets.
LOS ANGELES LAND BUREAU, 20 W. First.
REDONDO BEACH CO., Court and Main sts.

Restaurants and Confectionery.
BROWN'S, 34 and 36 North Spring street.
SPENCER'S, 46 South Spring street.

Sanitary Plumbing and Gasfitting.
A. PEASLEY, 518 North Main street.
S. M. PERRY, 59 South Main street.

Saddlery and Harness.
SAMUEL C. FOY, 217 and 219 Los Angeles st.

Storage and Commission.
PACIFIC, 523 East First street.

Undertakers.
PECK & McCOY, 40 N. Main st.; telephone 61.

Windmills, Pumps, Tanks, Etc.
E. K. GREEN, 257 Buena Vista street.

Wagons & Agricultural Implements.
HAWLEY, KING & CO., 68-70 N. Los Angeles.

Wood and Coal.

COAL, COAL!

The undersigned having several cargoes of

Wellington, Greta, Scotch Splint, Wallsend and COKE

Due and some discharging, is prepared to sell in CARLOAD LOTS on track.

LIBERAL DISCOUNT TO THE TRADE

Also has PORTLAND CEMENT, PIG IRON and FIRE BRICK for sale.
For further particulars inquire of
J. J. MELLUS,
231 Los Angeles Street.

WHOLESALE AND RETAIL

WOOD, COAL, COKE.

The above to be always had at the lowest prices at

Southern California Coal & Wood Co.,

Yard, Cor. Jackson and Alameda Sts.
TELEPHONE 315.

CAR LOAD LOTS A SPECIALTY.

We are now discharging a cargo of GENUINE SEATTLE COAL, which is the best in the market.

MALLARD & JONES,

(Successors to Dow & Mallard)
311 Fort Street, cor. Fourth,
Coal, Wood and Feed.

Black Diamond Coal $11 a Ton, Delivered.
Telephone 576.

NEW HOUSE.

Wagon Material, Hard Woods, Iron, Steel, Horseshoes and Nails, Blacksmiths' Coal and Tools, Cabinet Woods, Etc.

JOHN WIGMORE & CO.,
13 & 14 S. Los Angeles Street.

SCHALLERT-GANAHL LUMBER COMPANY.
Main Office and Yard,
Corner of First and Alameda Streets,
LOS ANGELES, CALIFORNIA.

Branch Yards—East Los Angeles Lumber Yard, cor. Heff and Water sts.; Washington-street Lumber Yard, cor. Washington st. and Grand ave.; Garvanza Lumber Yard, Garvanza.

NEWHALL BROS.
WOOD, COAL AND COKE.
119 W. FIFTH ST.

J. A. HENDERSON, President.
J. B. SHURR, Vice-Pres't and Treas.
WM. F. MARSHALL, Secretary.

—SOUTHERN—
CALIFORNIA LUMBER COMPANY!
LUMBER and BUILDING MATERIAL.
Office and yard 180 E. First st., Los Angeles, Cal.

Notice to the Public!

We the undersigned leading dealers in Hats, Furnishing Goods and Clothing Agree to Close Our Stores at 8 O'Clock every evening except Saturday, and to close on Sundays.

JACOBY BROS.,
PITCHER & GRAY,
LONDON CLOTHING CO.,
WHITE HOUSE CLOTHING CO.,
H. C. WEINER,
MULLEN, BLUETT & CO.,
GREAT WESTERN CLOTHING CO.,
CHICAGO HAT CO.,
JULIAN TROCONIS,
EVAN E. EVANS,
E. ADAM,
E. H. GRAY & CO.,
D. DESMOND,
I. L. LOWMAN.

Real Estate at Auction.

**McAFEE & BALD

BUSINESS.

Money, Stocks and Bonds.

By Telegraph to The Times.

NEW YORK, March 14.—Money on call easy at 2@3 per cent.

Prime mercantile paper, 4½@6½.

Sterling exchange, dull and steady at 4.85 for 60-day bills, 4.88¾ for demand.

Government bonds, dull but firm.

NEW YORK, March 14.—The stock market was dull and weak today, but outside of a few leading shares, there was nothing of interest in the transactions. The market turned entirely upon the course of St. Paul, and unusual strength was shown in that stock, which rallied the list when the bears seemed to have everything in their own hands. The close was quiet and heavy.

NEW YORK STOCKS.

	NEW YORK, March 14.	
†U. S. 4s	128¼	Mo. Pacific	70¾
*U. S. 4s	129¼	Northern Pacific	25½
†U. S. 4½s	108	N. P., preferred	59¾
*U. S. 4½s	108	Northwestern	105⅝
Pacific 6s	20	N. Y. Central	108¾
American Ex	131	Oregon Imp	52
Canada Pacific	48¾	Oregon Nav	97¼
Can. Southern	53⅜	Transcontin'ntal	33½
Central Pacific	34	Pacific Mail	36½
C., B. & Q	99¾	Reading	48¾
Del. & Lack	138	Rock Island	94½
D. & R. G	16¾	St. Paul	63
Erie	27¼	Texas Pacific	19
Kansas & Texas	12¾	Union Pacific	63⅝
Lake Shore	100½	U. S. Express	81
Lou. & Nash	59⅛	Wells-Fargo	138
Mich. Central	85¼	Western Union	85½

†Registered. *Coupon.

MINING STOCKS.

	NEW YORK, March 14.	
Amador	1 00	Iron Silver	3 25
Bodie	1 30	Mexican	3 50
Caledonia	2 95	N. Belle Isle	2 40
Con. Cal. & Va.	8 12	Ophir	5 87
Deadwood	1 50	Quicksilver	6 00
Eureka	2 00	Savage	2 80
El Cristo	1 20	Sierra Nevada	3 00
Gould & Curry	2 60	Standard	1 25
Hale & Nor	3 80	Silver Cord	1 10
Homestake	10 00	Sullivan	1 40
Horn Silver	1 05	Union Con	3 60

SAN FRANCISCO STOCKS.

	SAN FRANCISCO, March 14.	
Best & Belch	4 40	Peerless	55
Choliar	2 55	Potosi	2 20
Crocker	50	Savage	2 95
Con. Virginia	8 50	Ophir	6 12½
Confidence	14 75	Sierra Nevada	3 10
Gould & Curry	2 70	Union Con	3 75
Hale & Nor	3 75	Yellow Jacket	3 90

Silver Bars.

SAN FRANCISCO, March 14.—Silver bars, 92¾@93¼c per ounce.

Boston Stocks.

BOSTON, March 14.—Closing prices: Atchison, Topeka and Santa Fe first 7s, 18; do land grant 7s, 9; do railroad bonds, 51½; Chicago, Burlington and Quincy, 100; Mexican Central, common, 13¾; do bond scrip, ——; do first mortgage bonds, 69; San Diego Land Company, 26½.

Grain.

SAN FRANCISCO, March 14. — Wheat: Steady; buyer season, 1.41; buyer 1889, 1.44⅜. Barley: Steady; buyer season, 79¼c; buyer 1889, 89¾c.

SAN FRANCISCO, March 14. — Wheat: Steady; buyer season, 1.41⅜; buyer 1889, 1.44¼. Barley: Steady; buyer season, 79¼c; buyer 1889, 89¾c. Corn: Large yellow, 1.10; small yellow, 1.10; white, 1.10.

CHICAGO, March 14. — Wheat: Firm; cash, 95c; April, 96c; May, 97c. Corn: Steady; cash, 34½c; April, 35½c; May, 35⅞c. Oats: About steady; cash, 24c; May, 25¼c. Rye: Easy at 48c. Barley: Nominal.

LIVERPOOL, March 14.—Wheat: Quiet; holders offer moderately; California No. 1, 7s 8d per cental. Corn: Dull and lower; new mixed western 4s ¼d per cental.

New York Market.

NEW YORK, March 14.—Hops: Quiet and firm.

Coffee: Options opened barely steady and closed steady and 15 to 20 points below yesterday; sales, 36,750 bags; March, 17.05@17.10; April, 17.00@17.10; May, 17.05@17.15; spot Rio, easy; fair cargoes, 19c.

Sugar: Raw, strong; fair refining, 5⅛c; centrifugal, 96° test, 5¾c; refined, without prices for the day. The trust held a meeting and decided not to offer stock and arrange prices tomorrow morning.

Copper: Nominal; lake, March, 15.75.

Lead: Fairly active and steady; domestic, 3.75.

Tin: Quiet and steady; straits, 21.30.

Live Stock Market.

CHICAGO, March 14.—Cattle: Receipts, 8500; market strong and 10c higher; choice to extra beeves, 4.20@4.60; steers, 3.00@4.00; stockers and feeders, 2.25@3.35.

Hogs: Receipts, 19,000; market active and 5c lower; mixed, 4.60@4.80; light, 4.60@4.95; heavy, 4.60@4.85.

Sheep: Receipts, 6000; market weak; natives, 3.50@5.10; western cornfed, 4.50@4.77½; Texans, 3.00@4.25.

San Francisco Produce Market.

SAN FRANCISCO, March 14. —Wheat: Standard quality, 1.37½@1.40.

Middlings: 15.00@16.00.

Hay: Alfalfa, 8.50@10.00.

Bran: Best, 13.00@13.50.

Butter: Fair to choice, 13@17c.

Petroleum.

NEW YORK, March 14.—Petroleum opened firm at 89½c and closed strong at 90¼c.

Bulk Meats.

CHICAGO, March 14.—Shoulders, 5.37½@5.50; short clear, 6.62½@6.75; short ribs, 6.20@6.25.

Pork.

CHICAGO, March 14. — Pork: Steady; May, 12.27@12.27½; June, 12.30.

Lard.

CHICAGO, March 14.—Lard: Steady; cash, 6.87½; May, 7.00.

Whisky.

CHICAGO, March 14.—Whisky: 1.08.

The Los Angeles Markets.

BUTTER—Fancy roll, per roll, 25@30c; choice roll, do, 20@25c; fair roll, do, 15@20c; firkin, choice, do 12@15c; firkin, cooking, do, 10@12c.

EGGS: 17@18c.

POULTRY—Hens, No. 1, per doz, 6.00@6.50; old roosters, per doz, 5.00; young roosters, per doz, 5.50@6.50; broilers, large, per doz, 4.00@5.00; broilers, small, 3.00; turkeys, per pound, 14@15c; ducks, large, per doz, 6.00@6.50; ducks, small, per doz, 5.00@5.50; geese, 75c@1.00.

POTATOES—Early Rose, 1.00; Peerless, 1.00; Oregon Burbank, 1.15; sweet potatoes, yellow, 1.00.

PROVISIONS—Breakfast bacon, canvased or without, 13¾c; light clear, 14½c; clear medium, 12c; medium bacon, 12c; heavy bacon, 11c; shoulders, 6c.

HAMS—Eastern sugar cured, 13¼c; Lily brand, 14¾c; Our Taste, 16c.

CHEESE—Eastern, 12½@13c; large California, 11@13c; small, 15c; small 3-lb hand, 16c.

LARD—40-lb tins, 11c; 3-lb pails, 11¼c; 5-lb pails 11¼c; 10-lb pails, 11c.

BEANS AND DRIED PEAS—Pink, No. 1, 2.50@3.00; bayous, 2.50; Lima, 4.30; navy, small, 2.25@2.50; black-eyed, 3.00@4.00; garvanzas, 5.00@5.50; green field peas, 2.20; lentils, 5.00@5.50; red Spanish, 2.75@2.90.

CORN—Large yellow, carload lots, 1.15; small yellow, carload lots, 1.25.

FLOUR—Los Angeles XXXX extra family patent roller, 5.00; Capital Mills extra family patent roller, 5.00; Crown, 5.45; Wheatland, 5.00.

MILL FEED—Bran, 22.00; shorts, 24.00; mixed feed, corn and barley, 1.35; cracked corn, 1.25; cracked barley, 90c; ground barley, 90c; rolled barley, 90c.

NUTS—Almonds, soft shell, light, 15½@16c; almonds, hard shell, light, 10c; Brazils, 11@12c; cocoanuts, each, 8@9c; filberts, 10c; Italian chestnuts, 15@17½c; pine nuts, New Mexican, 15c; pecans, polished, 15@18c; peanuts, raw, 5@8c; peanuts, roasted, 7½@8c; walnuts, 9@10c.

BARLEY—Spot feed N. 1, 75@85c.

LIVESTOCK—Live hogs, 3@4c.

FIGS—Smyrna, 5 to 15-lb boxes, 15@16c; Smyrna, 50-lb baskets, very fine, 14c; Smyrna, 25-lb boxes, 12½@15c; California black, 6@7c.

DRIED FRUITS—Apples: Sun-dried, sacks, per lb, 6c; sun-dried, boxes, per lb, 7c; evaporated, good, per lb, 9c; evaporated, Hunt's, per lb, 10c. Apricots: Evaporated, per lb, 12@15c; sun-dried, per lb, 10c. Blackberries: Evaporated, 2-lb cartons, per lb, 20c; sun-dried, boxes, per lb, 13c. Peaches: Fancy evaporated, unpeeled, 9½c; fancy evaporated, peeled, 14c; fancy evaporated, Hunt's 30c; peeled, 10@13c; sun-dried, unpeeled, 7@9c. Prunes: New crop, Hunt's, 11¼c; choice, 9½c. Plums: Pitted, Hunt's, 13c; pitted, other brands, 12c. Cherries: Fancy evaporated, 12c; good evaporated, 10c.

CITRUS FRUITS—Oranges: Riverside 3.50@4.00; navels, 4.00@4.50; seedlings, 1.75@2.00. Lemons: Valley, 2.00@2.50; Eureka and Lisbon, 2.50@2.75; Sicily, 4.50@5.00.

RAISINS—Three-crown London layers, per box, $1.75@2.00; two-crown, do, $1.65; Sultana, seedless do, $1.35; three-crown loose Muscatels do, $1.75; two-crown loose Muscatels, $1.50.

HONEY—All grades of extracted, 4@6c per pound; comb, 11@13c.

WOOL—Spring clip, per lb, 7@8c; fall clip, 6@9c.

BEESWAX—Per lb, 17@18c.

VEGETABLES—Cabbage, per 100 lbs, 75c@1.00; carrots, per 100 lbs, 50c; chillies, green, per lb, 10c; chillies, dry, in strings, 75c@1.00; beets, per 100 lbs, 50@75c; garlic, per lb, 5@6c; onions, per 100 lbs, $1.25@1.35.

Real-estate Transfers.

[Reported by the Abstract and Title Insurance Company.]

[Only those transfers of $1000 and over are specified below. Those below $1000 are summarized at the end of the list.]

THURSDAY, March 14, 1889.

CONVEYANCES.

G A Dobinson to Edmund Roth and Jerry Illich: Lots 4 and 5, block 14, and blocks 6 and 7, Boston Heights, $7000.

Cornelia Mariatt and Isaac B Mariatt to Mrs. Janette Dodd Harriman: Lot 17, Ellendale Place, $1500.

A L Austin and J H Martin to M F O'Dea: Undivided ¼ interest in block A, E ½ block B and all of block L, West tract, Ro Santiago de Santa Ana, $15,000.

Same to N H Morrison: Undivided 1-6 interest in block A, E ½ block B and all of block L, West tract, Ro Santiago de Santa Ana, $5000.

Alexander Larson to Mrs Anne Campbell: Lot 20, block B, Beck tract, $2000.

Henry F Reis to Fidel Ganahl: Lot 7, block 6, Pioneer Building Lot Association tract, $2200.

Annie J Beecher, executrix of the estate of Simpson M Beecher, deed to Thomas E Brain: 3.74 acres in section 10, township 2 south, range 13 W, $3600.

W L Johnson, Robert Franken, Charles H Bridges, partners, as W L Johnson & Co. to John Barr: Agreement to convey lots 18 and 19, block 1, W L Johnson & Co's subdivision of N W ¼ of block 175, Pomona, $1000.

Ira L Lamphear and Sarah J Lamphear to Lucius Dennison and Florence A Dunham: S ½ of E ½ of N ½ of N E ¼ of section 18, township 2 S, range 13 W, and 6 acres adjoining, $19,200.

Philo G Forsythe to Rebecca Mary Gove: Tract in Ro Santa Gertrudes and strip adjoining, $2700.

Pickering Land and Water Company to Elizabeth Bailey: Lot 2, block 4, lots 4 and 5, block 1, Whittier, $2400.

Mrs Elise Kohler to E R Cleveland: Lot 28, block C, Kohler & Frohling tract, $1600.

Occidental University of Los Angeles to Mrs Ella F Weller: Lots 2, 4 and 6, block 29, and lots 1, 2 and 3, block 35, E S Fields's Occidental Heights tract, $2000.

George W Howard to A L Atkins, J H Lamson, B M Kelso and Mrs M J Stephenson: Part of block S, Painter & Ball tract, $5500.

Edson Turner and O K Young to same: Part of Columbia tract, $1000.

Mrs Emma F Crow and S D Crow to C T Adams: Lots 6 and 7, block A; lots 16 and 17, block B; lot 14, block C, Hall tract; also lots 22 and 23, block 6, Stoneman tract; also lot 15, block A, H W Stanton's subdivision of M Goff tract, $2000.

M Levy and A Jacoby to C D Newton: Agreement to convey lot 33, Hotel tract, subdivision lots 11, 12 and 13, Botiller tract, $2500.

Fred R Burnham to John M Williams: Lots 15 and 16, block 2, Tallmadge, Foote & Burnham tract, $5850.

Redondo Beach Company, Maria de los Reyes Dominguez, Susan D Dominguez and Guadalupe Morcelini Dominguez to George A Olshausen: Lot 23, block 184; lot 25, block 188, Redondo Beach, $1468.

I N Mundell to William M Wood: 30 acres in Ro San Pascual, $1666.79.

SUMMARY:

Number over $1000	31
Amount	$168,886
Number under $1000	32
Amount	$ 18,478
Number nominal	18
Total amount of considerations	$187,368

DIED.

SIMONDS—Mrs. E. R. Simonds, aged 60 years. Funeral at residence of her son, F. K. Simonds, 226 West Ninth, Friday afternoon at 2 o'clock. All friends invited without further notice.

J. D. GILLELEN,

GENERAL COMMISSION MERCHANT.

Storage and Forwarding.

GRAIN, HAY, WOOL, HIDES, FRUITS AND PROVISIONS.

25 San Pedro St., Los Angeles, Cal.

References: Los Angeles National Bank and First National Bank.

Liberal advancements made on consignments. Write for quotations.

NOW OPEN!

THE LOS ANGELES NATATORIUM!

THE SWIMMING BATHS,

Fort St., between Second and Third,

Adjoining New City Hall.

New Improvements. New Management.

WATER CHANGING CONSTANTLY.

Basin 30x84 ft., being 2 feet deep at one end and 12 at the other; water heated by steam. A new super-heater has been added, whereby the water will be kept at an even temperature of 80 deg.

Open daily from 6 a. m. to 10 p.m.; Saturdays, 10:30 p.m.; Sundays will close at 6 p.m.

Prof. Albert Sundstrom of New York has been engaged as swimming instructor.

A course of lessons only $3.

Admission, including suits and towels, adults, 25c; children, 20c; except Saturdays and Sundays, when prices will be: Adults, 35c; children, 25c. Spectators free when not crowded. Plain hot and cold baths, 25c.

Saturday mornings, from 8 to 1 o'clock, will be reserved exclusively for ladies.

Every Tuesday evening ladies' and gentlemen's night. No gentleman admitted without a lady.

McCALDIN & BETTS,

Proprietors and Managers.

GEO. D. BETTS. W. J. McCALDIN

W. C. FURREY,

Builders' Hardware!

RUBBER HOSE.

RUBBER AND LEATHER BELTING.

Model Ranges,

The Leader of all Ranges.

ARTESIAN WELL PIPE.

SANITARY PLUMBING.

We Solicit Your Patronage. Fair Prices

59 & 61 North Spring Street.

FRUHLING BROS.'

ARTISTIC WROUGHT-IRON WORKS.

A complete line of housesmithing done on short notice.

Specialists of wrought-iron fencing, crestings, railings, ornamental iron work.

118 and 120 S. Los Angles St.,

LOS ANGELES, CAL.

Telephone 935.

Real Estate.

HOLLYWOOD!

FOR SALE.

In Tracts of 5 or 10 acres, at

HALF ITS TRUE VALUE.

I want money and will sell this most desirable property at a big sacrifice for a short time only.

No better spot for a home. Fine foothill soil, splendid view, pure water, no frost; only 6 miles from Los Angeles Postoffice.

I mean business. You will never have another such opportunity. Come and see me and get a map of the beautiful foothills from Los Angeles to Santa Monica free.

A BARGAIN—6 choice lots in University tract; price, $750 to $950.

H. H. WILCOX.

PERRIS VALLEY!

No better lands for all kinds of fruits and agricultural purposes can be had in the State. For maps, excursion rates and full particulars apply to F. MACPHERSON,

21 North Spring Street, Los Angeles,

J. J. MENZIES,

Rooms 18 and 19, California Bank Building,

Or to NANCE & KNIGHT, Perris, Cal.

FOR

SALE.

Great bargain. Four exceptionally choice building lots, situated on an elevation overlooking the city, and within 10 minutes' walk of the courthouse. Will be sold at a sacrifice by the owner.

Apply to Meyer Lewis,

101 & 103 N. Spring street, Los Angeles.

Medical.

DR. STEINHART'S

ESSENCE OF LIFE.

SOLD IN EUROPE FOR 17 YEARS AND 13 YEARS ON THE PACIFIC COAST.

This great strengthening remedy and nerve tonic cures without fail Nervous and Physical Debility, Exhausted Vitality, Involuntary Weakness, Drains upon the System, no matter in what manner they may occur: Weakness, Lost Manhood in all its complications, and all the evil effects of youthful follies and excesses; also impure conditions of the blood, pimples and eruptions.

—PRICES:—

$2.50 per Bottle in Pills or Liquid, or 5 for $10.

DR. STEINHART, 115½ W. FIRST ST.,

LOS ANGELES, CAL.

OFFICE HOURS:

9 a.m. to 4 p.m. Sundays, 10 to 1.

Syphilis, gonorrhœa and skin diseases treated and cured by a graduated specialist. Office hours from 10 to 11, at 115½, northwest corner First and Spring streets, room 2. Advice and treatment by mail.

Address SPECIALIST.

A Speedy Cure Warranted.

DR. BELL'S GERMAN EXTRACT cures all private, syphilitic, chronic, urinary skin and blood diseases, female complaints, and all such diseases as are brought about by indiscretion. $1. Dr. Bell's French Wash cures all private diseases, blood poison, old sores and ulcers. G. & G. in 2 or 3 days, $1. No preparation on earth equal to it. For sale only at the Berlin Drug Store, 405 South Spring St., Los Angeles, Cal.

Unclassified.

REMOVED TO No. 136 S. Spring St.

Chinese and Japanese goods. SPECIAL REDUCTIONS.

O. B. FULLER & CO.,

(Successors to McLain & Lehman.)

PIONEER TRUCK and TRANSFER CO.,

No. 8, Market St., Los Angeles.

Safe and piano moving. All kinds of truck work. Telephone 137.

Legal.

Notice for Publication of Time for Proving Will, Etc.

IN THE SUPERIOR COURT, State of California, county of Los Angeles, ss.—In the matter of the estate of Arcadia T. de Urquidez, deceased.

Notice is hereby given that Thursday, the 28th day of March, 1889, at 10 o'clock a.m. of said day, at the courtroom of this court, Department Two thereof, corner Franklin and New High streets, in the city of Los Angeles, county of Los Angeles and State of California, has been appointed as the time and place for hearing the application of Nicodemo Urquidez, praying that a document now on file in this court, purporting to be the last will and testament of the said deceased, be admitted to probate, that letters of administration with the will annexed be issued thereon to Nicodemo Urquidez, at which time and place all persons interested therein may appear and contest the same.

Dated March 14, 1889.

C. H. DUNSMOOR, County Clerk.

By M. J. ASHMORE, Deputy.

GAGE & ROBARTS, Attorneys for Petitioner. 24

Board of Trade Meeting.

OFFICE OF THE LOS ANGELES Board of Trade, Los Angeles, (Cal.), March 4, 1889.

Notice is hereby given that the annual meeting of the Los Angeles Board of Trade will be held at its rooms in the Board of Trade and Produce Exchange Building, northwest corner of First and Fort streets, in Los Angeles City, California, on Monday, April 8, 1889. Said meeting will be held for the purpose of electing a board of directors for the ensuing year, and transacting such other business as may legally come before the meeting.

The polls for the election of directors will be open from 9 a.m. until 9 p.m. on said date.

By order of the board of directors, this 4th day of March, 1889.

T. H. WARD, Secretary.

Legal.

Notice of Foreclosure Sale.

SHERIFF'S SALE NO. 9257—MRS. E. C. Denio, plaintiff, vs. James F. Smith, Laura W. Smith, John Doe and Richard Roe, defendants. Order of sale and decree of foreclosure and sale.

Under and by virtue of an order of sale and decree of foreclosure and sale, issued out of the Superior Court of the county of Los Angeles, State of California, on the 26th day of February, A.D. 1889, in the above entitled action, wherein Mrs. E. C. Denio, the above named plaintiff, obtained a judgment and decree of foreclosure and sale against James F. Smith et al., defendants, on the 14th day of February, A.D. 1889, for the sum of $6537.48, in gold coin of the United States, which said decree was, on the 20th day of February, 1889, recorded in judgment book 9, of said court, at page 317, I am commanded to sell all that certain lot, piece or parcel of land, situate, lying and being in the county of Los Angeles, State of California, and bounded and described as follows: Commencing at a point on the west line of Olive street, one hundred and eighty (180) feet southerly of the south line of Ninth street, and running thence on the westerly line of Olive street southerly sixty (60) feet, thence westerly on a line parallel to Ninth street one hundred and sixty-five (165) feet, thence northerly on a line parallel to Olive street sixty (60) feet to a point one hundred and eighty (180) feet from the south line of Ninth street, thence easterly parallel to Ninth street to the place of beginning, being lot seven (7), of block twenty-two (22), Ord's survey, according to a subdivision thereof, made by George Hansen. Together with all and singular the tenements, hereditaments and appurtenances thereunto belonging or in anywise appertaining.

Public notice is hereby given that on Monday, the 25th day of March, A.D. 1889, at 12 o'clock m. of that day, in front of the courthouse door, of the county of Los Angeles, on Spring street, I will, in obedience to said order of sale and decree of foreclosure and sale, sell the above described property, or so much thereof as may be necessary to satisfy said judgment, with interests and costs, etc., to the highest and best bidder, for cash, gold coin of the United States.

Dated this 27th day of February, 1889.

M. G. AGUIRRE,
Sheriff of Los Angeles County.
By A. M. THORNTON,
Under Sheriff.

WELLS, GUTHRIE & LEE, Attorneys for Plaintiff.

Notice of Foreclosure Sale.

SHERIFF'S SALE—NO. 9706.—William A. Spalding, plaintiff, vs. C. B. Relyea and Chloe B. Jones, defendants. Order of sale and decree of foreclosure and sale.

Under and by virtue of an order of sale and decree of foreclosure and sale, issued out of the Superior Court of the county of Los Angeles, State of California, on the 26th day of February, A.D. 1889, in the above entitled action, wherein William A. Spalding, the above named plaintiff, obtained a judgment and decree of foreclosure and sale against C. B. Relyea et al., defendants, on the 26th day of February, A.D. 1889, for the sum of $1284.85 in gold coin of the United States, which said decree was, on the 26th day of February, A.D. 1889, recorded in judgment book 9 of said court, at page , I am commanded to sell all those certain lots, pieces, or parcels of land, situate, lying and being in the county of Los Angeles, State of California, and bounded and described as follows: Lots five (5), six (6), seven (7) and fifteen (15) of block "B" of Spaulding & Pinney's subdivision of the east three-quarters of lot sixteen (16) of the Sierra Madre tract, according to a map on file in the office of the County Recorder of Los Angeles, California, in book 11, page 5, of miscellaneous records, to which map and the record thereof reference is hereby made for further and more particular description, together with the water and water rights for the same from the Sierra Madre Water Company in the proportion of one share of stock to one acre of land.

Together with all and singular the tenements, hereditaments and appurtenances thereunto belonging or in anywise appertaining.

Public notice is hereby given that on Saturday, the 30th day of March, A.D. 1889, at 12 o'clock m. of that day, in front of the Courthouse door of the county of Los Angeles, on Spring street, I will, in obedience to said order of sale and decree of foreclosure and sale, sell the above described property, or so much thereof as may be necessary to satisfy said judgment, with interests and costs, etc., to the highest and best bidder, for cash, gold coin of the United States.

Dated this 8th day of March, 1889.

M. G. AGUIRRE,
Sheriff of Los Angeles County.

MULFORD, WILSON & BULLA, Attorneys for Plaintiff.

Notice of Foreclosure Sale.

SHERIFF'S SALE, NO. 9600. E. F. Henderson vs. Frank Klepsch. Order of sale and decree of foreclosure and sale.

Under and by virtue of an order of sale and decree of foreclosure and sale, issued out of the Superior Court of the county of Los Angeles, State of California, on the 1st day of March, A.D. 1889, in the above entitled action, wherein E. F. Henderson, the above named plaintiff, obtained a judgment and decree of foreclosure and sale against Frank Klepsch, defendant, on the 28th day of February, A.D. 1889, for the sum of $2738.80, in gold coin, which said decree was, on the 1st day of March, A.D. 1889, recorded in judgment book 10 of said court at page 38, I am commanded to sell all that certain lot, piece or parcel of land, situate, lying and being in Los Angeles city, in the county of Los Angeles, State of California, and bounded and described as follows: Commencing at a point at the northeast corner of lot number one (1), in block thirty-six (36), Ord's survey, on the line of the extension of Upper Main street, and running thence north 86¾°, west (magnetic courses, the variation being 14° 45' east) one hundred and sixty-five (165) feet to the northwest corner of said lot; thence along the west line of lot number two (2) in said block thirty-six (36), north 3¼°, east twenty-five (25) feet to a point; thence south 86¾°, east one hundred and sixty-five (165) feet to a point on the line of the extension of Upper Main street; thence along the line of Upper Main street south 3¼°, west twenty-five (25) feet to the place of beginning; the said land being a portion of lot number two (2), in block thirty-six (36) of Ord's survey in said city of Los Angeles.

Public notice is hereby given that on Saturday, the 30th day of March, A.D. 1889, at 12 o'clock m. of that day, in front of the courthouse door of the county of Los Angeles, on Spring street, I will, in obedience to said order of sale and decree of foreclosure and sale, sell the above described property, or so much thereof as may be necessary to satisfy said judgment, with interests and costs, etc., to the highest and best bidder, for cash, gold coin of the United States.

Dated this 5th day of March, 1889.

M. G. AGUIRRE,
Sheriff of Los Angeles County.
By A. M. THORNTON,
Under Sheriff.

N. F. BRAY, Attorney for Plaintiff.

Notice of Sale of Real Estate Under Execution.

SHERIFF'S SALE NO.—. GEORGE H. Bonebrake, plaintiff, vs. William J. Church and David Carr et al., defendants.

By virtue of an execution issued out of the Superior Court, on the 23d day of January, 1889, of the county of Tulare, State of California, wherein George H. Bonebrake was plaintiff and William J. Church et al. defendants, upon a judgment rendered the 30th day of November, A.D. 1888, for the sum of $983.33 in gold coin of the United States, besides costs and interest, I have this day levied upon all the right, title, claim and interest of said defendants of, in and to the following described real estate, to wit:

Lot Number N ne (9) in block Number Two (2) of the Washington tract, as laid down, designated and de ineated in the map of said tract recorded in Book 3, page 46, of Miscellaneous Records.

Public notice is hereby given, that I will, on Monday, the 25th day of March, A.D. 1889, at 12:30 o'clock p.m. of that day, in front of the Courthouse door of the county of Los Angeles, on Spring street, sell at public auction, for gold coin of the United States, all the right, title, claim and interest of said defendants, Church and Carr, of, in and to the above described property, or so much thereof as may be necessary to raise sufficient to satisfy said judgment, with interest and costs, etc., to the highest bidder.

Dated this 27th day of February, 1889.

M. G. AGUIRRE,
Sheriff of Los Angeles County.
By A. M. THORNTON,
Under Sheriff.

R. DUNNIGAN, Attorney for plaintiff.

Assessment Notice.

RAYMOND IMPROVEMENT CO. Location of principal place of business, Los Angeles, Cal.; location of works Los Angeles county.

Notice is hereby given that at a meeting of the board of directors, held on the 21st day of January, 1889, an assessment (No. 7) of three and a half dollars per share was levied upon the capital stock of the corporation, payable immediately in United States gold coin to the secretary, at the office of the company, room 9, No. 25 West First street, Los Angeles, Cal. Any stock upon which this assessment shall remain unpaid on the 28th day of February, 1889, will be delinquent, and advertised for sale at public auction, and, unless payment is made before, will be sold on Saturday, the 16th day of March, 1889, to pay the delinquent assessment, together with costs of advertising and expenses of sale.

By order of the board of directors.

W. G. HUGHES, Secretary.

Office, room 9, No. 25 West First street, Los Angeles, Cal.

At a meeting of the board of directors, held on February 26, 1889, the date on which the above assessment (No. 7) will be delinquent was changed to March 30, 1889, and the day for sale of delinquent stock to April 15, 1889.

W. G. HUGHES, Secretary.

Dissolution of Copartnership.

NOTICE IS HEREBY GIVEN that the copartnership heretofore existing between H. N. Elliott and William D. McBalsier is this day dissolved. All persons are notified that neither partner has any authority to contract any debts or enter into any obligation whatever. H. N. ELLIOTT.

Los Angeles, March 8, 1889. 15

Lines of Travel.

PACIFIC COAST STEAMSHIP CO.

GOODALL, PERKINS & CO., GENERAL AGENTS, SAN FRANCISCO.

NORTHERN ROUTES embrace lines for Portland, Or., Victoria, B. C., and Puget Sound, Alaska and all coast points.

SOUTHERN ROUTES.

Time Table for March, 1889.

STEAMERS.	COMING SOUTH. Leave San Francisco.	COMING SOUTH. Arrive San Pedro.	GOING NORTH. Leave San Pedro.	GOING NORTH. Arrive San Francisco.
Corona	Feb. 26	Feb. 28	Mar. 2	Mar. 4
Los Angeles	do 28	Mar. 2	do 3	do 6
Qu'n of Pacific	Mar. 2	do 4	do 6	do 8
Eureka	do 4	do 6	do 7	do 10
Corona	do 6	do 8	do 10	do 12
Los Angeles	do 8	do 10	do 11	do 14
Qu'n of Pacific	do 10	do 12	do 14	do 16
Eureka	do 12	do 14	do 15	do 18
Santa Rosa	do 14	do 16	do 18	do 20
Los Angeles	do 16	do 18	do 19	do 22
Qu'n of Pacific	do 18	do 20	do 22	do 24
Eureka	do 20	do 22	do 23	do 26
Santa Rosa	do 22	do 24	do 26	do 28
Los Angeles	do 24	do 26	do 27	do 30
Qu'n of Pacific	do 26	do 28	do 30	Apr. 1
Eureka	do 28	do 30	do 31	do 3
Santa Rosa	do 30	Apr. 1	Apr. 3	do 5
Los Angeles	Apr. 1	do 3	do 4	do 7

The steamers Queen of the Pacific and Corona leave San Pedro for San Diego on the dates of their arrival from San Francisco, and on their trips between San Pedro and San Francisco call at Santa Barbara and Port Harford (San Luis Obispo) only. The Eureka and Los Angeles call at all way ports.

Cars to connect with steamers leave S.P.R. R. depot, Los Angeles as follows: With the Queen of the Pacific and Corona at 9:40 o'clock a.m.; with Los Angeles and Eureka, going North, at 5 o'clock p.m., railroad time.

Plans of steamers' cabins at agent's office, where berths may be secured.

The steamers Los Angeles and Eureka will call regularly at Newport pier for and with freight and passengers.

The company reserve the right to change the steamers or their days of sailing.

For passage or freight as above or for tickets to and from all important points in Europe, apply to

W. PARRIS, Agent,

No. 8 Commercial st., Los Angeles.

SOUTHERN PACIFIC COMPANY.

(Pacific System.)

IMPORTANT CHANGE OF TIME.

SUNDAY, MARCH 10, 1889.

Trains leave and are due to arrive at Los Angeles (New Arcade Depot) daily as follows:

Leave for.	DESTINATION.	Arr. from.
13:50 p.m.	Banning	10:04 a.m.
8:10 p.m.	do	9:31 p.m.
9:00 a.m.	Colton	18:57 a.m.
13:50 p.m.	do	10:04 a.m.
4:45 p.m.	do	4:20 p.m.
8:10 p.m.	Deming and East	9:31 p.m.
8:10 p.m.	El Paso and East	9:31 p.m.
12:35 p.m.	Long Beach	11:56 a.m.
9:50 a.m.	L. Beach & San Pedro	8:25 a.m.
5:10 p.m.	do	4:15 p.m.
*10:20 p.m.	Golden Gate Spec'l'l C'ncl Bluffs & East	†7:15 p.m.
10:20 p.m.	Ogden and East	7:25 a.m.
10:20 p.m.	Portland, Or	7:25 a.m.
9:00 a.m.	San Bernardino	18:57 a.m.
13:50 p.m.	do	10:04 a.m.
4:45 p.m.	do	4:20 p.m.
1:20 p.m.	San Fran & Sac'mento	7:25 a.m.
10:20 p.m.	do	7:15 p.m.
9:30 a.m.	Santa Ana & Anaheim	8:35 a.m.
5:03 p.m.	do	3:35 p.m.
7:25 a.m.	Santa Barbara	3:24 p.m.
4:40 p.m.	do	8:35 p.m.
9:37 a.m.	Santa Monica	8:33 a.m.
1:07 p.m.	do	12:08 p.m.
5:17 p.m.	do	4:28 p.m.
6:10 p.m.	do	7:35 a.m.
4:28 p.m.	Tustin	9:20 a.m.
10:00 a.m.	do	3:15 p.m.
10:00 a.m.	Whittier	9:20 a.m.
4:28 p.m.	do	3:15 p.m.

*Fridays. †Saturdays. ‡Sundays excepted. Local and through tickets sold, baggage checked, Pullman sleeping-car reservations made and general information given upon application to C. F. SMUHR, Ass't G. P. Ag't, No. 202 N. Main st.

CHARLES SEYLER, agent at depot.

A. N. TOWNE, General Manager.

T. H. GOODWIN, G. P. & T. Agent.

CALIFORNIA CENTRAL RAILWAY. (Santa Fé Route.)

On and after TUESDAY, JANUARY 15, 1889, trains will leave and arrive at First-street depot as follows:

LEAVE.	LOS ANGELES.	ARRIVE.
*12:15 p.m.	Overland	*9:45 a.m.
*10:10 a.m.	S Diego Ex Coast Line	*12:01 p.m.
*3:50 p.m.	S Diego Ex Coast Line	*9:10 p.m.
†8:00 a.m.	S Diego Rx via S B'dno	†4:20 p.m.
*9:15 a.m.	Santa Ana	*8:40 a.m.
*10:10 a.m.	Santa Ana	*12:01 p.m.
*3:50 p.m.	Santa Ana	†2:55 p.m.
†5:00 p.m.	Santa Ana	†9:10 p.m.
*3:50 p.m.	Riverside via Orange	*12:01 p.m.
*8:00 a.m.	Riverside via San Bernardino	*4:20 p.m.
*12:15 p.m.		
*4:00 p.m.		
*8:00 a.m.	San Bernardino	*9:45 a.m.
*12:15 p.m.	San Bernardino	*9:55 a.m.
*4:00 p.m.	San Bernardino

THE CITY IN BRIEF.

The Central W.C.T.U. will hold its regular meeting today at 2:30 p.m. in the Trinity M.E. Church, South.

A St. Patrick's day entertainment for the benefit of the Parnell fund is to be given at Turnverein Hall next Monday evening.

Nothing transpired at the Mayor's office yesterday. The secretary is still absent on acount of sickness, and the office was deserted during most of the day.

John Kelley, who was arrested on a charge of having received stolen goods, was examined before Justice Austin yesterday and discharged for want of evidence to convict.

There are undelivered telegrams at the Western Union telegraph office for Mrs. J. E. Welton, Mrs. I. R. Thornton, E. Flinn, J. C. W. Razelle, Belle C. K. and Rennebeck.

In Department No. 4 of the Superior Court yesterday 10 days' additional time was granted the South Side Irrigating Company to plead in the case brought by the county.

There were only three arrests made yesterday by the police, up to 10 o'clock last night—all plain drunks. A couple of persons were brought in for medical treatment, and one stray boy was picked up.

A man named Daly fell in a fit in a winehouse on Commercial street, last evening about 7 o'clock. He was brought to the police station in the patrol wagon, when he came around all right in a few minutes.

The following marriage licenses were issued yesterday: John A. Wisner of Indiana, aged 25, and B. L. Fehr of Germany, aged 19; Jacob Hall of California, aged 21, and Esconora Barr of Illinois, aged 16.

Ah Sing, alias Ah Lock, who was arrested some days ago on a charge of having burglarized Mrs. Baker's residence, was examined by Justice Austin yesterday and held for trial, with bail fixed at $1500. He went to jail.

There have been no further developments in regard to the fœtus found out on Pearl street Tuesday night, and nothing has been discovered that is likely to lead to the identification of the parties who are responsible for it.

There will be a special meeting of Christian people today at 10:30 a.m. in the First Presbyterian Church, corner of Fort and Second streets, to pray for the outpouring of God's blessing on the Moody meetings. All Christians are invited.

A colored girl named Clara McWilliams, not more than 12 years of age, was before Justice Savage yesterday, charged with vagrancy. Her mother, it seems, can do nothing with her. The child was committed to the care of Mrs. Watson.

The man who sent an anonymous communication to THE TIMES, inclosing postage stamps and an advertisement for intelligent and refined lady correspondents with the object of matrimony, can call and get his stamps. THE TIMES does not insert such advertisements.

Peter Murtaugh, who raised a big row on the San Pedro train last December, flourishing a poker, driving all the passengers out of a car and defying an officer called to arrest him, was sentenced to one month's imprisonment in the County Jail and to pay a fine of $50. It is possible that Peter is afflicted with the jimjams or insanity.

Yesterday afternoon at 1:45 o'clock the Temple-street fire department was called out to look after a fire at 1212 Temple street. The boys were promptly on hand, and soon got the fire under control. It seems that a coal-oil stove exploded, and in a few minutes the kitchen was in flames. The firemen were so prompt that but little damage was done.

Joseph Green, the fellow who claimed to have been shot through the foot by accident several days ago, was before Justice Austin yesterday on a charge of having battered a woman of questionable reputation. When the case was called it was learned for the first time that he and the woman had made up, and she refused to prosecute him. He paid the costs and the case was dismissed.

Yesterday about noon as A. McComas, a brother of the Assistant District Attorney, was passing the corner of Commercial and Main streets, he stepped on a banana peel lying on the sidewalk, and was thrown violently to the ground, cutting his head in a painful manner. He was taken to the police station, where he was booked for medical treatment, and had his injuries attended to.

The mining boom in Southern California is over, so far as rates to Ensenada are concerned. The International Company, when they found that a number of people would be compelled to take passage on their steamers, advertised that they would raise the fare, and yesterday was the day fixed for the new state of things to go into effect, but the order was revoked day before yesterday, and the old rates are still on.

The Alhambra correspondent of THE TIMES writes that through an inadvertence mention of the name of Mrs. Joel Evans was omitted from the report of the library entertainment last week. This is Mrs. Evans's second winter spent in Alhambra, and it is to her and the other visiting ladies and gentlemen the grand success of the evening is due. Mrs. Evans sang "Sleep Well, Sweet Angel," with a depth of sweetness that elicited a well-deserved encore.

PERSONAL ITEMS.

J. W. Mastich of Alameda is at the Nadeau.

J. A. Brown and wife of San Diego are at the Nadeau.

Mrs. Charles Longstreet has returned from Europe, and has rooms at the Lincoln.

C. J. Jones, Ed Goldsmith, F. Koenig, E. W. Stockwell and Frank Lain of San Francisco are at the Nadeau.

Rev. Charles D. Barrows, a Presbyterian divine of Oswego, N. Y., is spending a vacation at the St. Angelo.

M. Ames, a well-known silver refiner and manufacturer of Glen Falls, N. Y., is in the city, a guest of the St. Angelo.

Donahue's Grocery House
Can suit you. Try it.

BREAKFAST and lunch goods, sauces, pickles and relishes, domestic and imported fancy groceries, at Donahue's Grocery House, 205 South Spring street.

California Olives
And olive oil, pure, at Seymour & Johnson Co.'s.

Albert biscuits, Dresden wafers, all flavors, and full assortment of crackers, at H. Jevne's.

Donahue's Grocery House,
No. 205 South Spring street.

HOTEL METROPOLE, Catalina Island, opens March 15th.

Gluten flour, sure cure for diabetes, for sale at Jevne's, 38 and 40 North Spring street.

THE NEW steamer "Hermosa" starts regular trips to Catalina March 15th.

Hemony for rheumatism. For sale only at 143 East First street.

For fancy Formosa Oolongs. H. Jevne.

PEOPLE'S STORE.

Daily Bulletin of the Leading Dry Goods House.

LOS ANGELES, March 15, 1889.

FRIDAY, ODDS AND ENDS AND REMNANT DAY.

A big day, too. We gave our stock a general overhauling, and consequently have the largest line of any sale yet. We quote a few that we found among them. Every department is represented in this sale. You will want the fashionable and seasonable fabrics and articles on sale today. Among them we noticed:

A remnant of crash of three yards, marked 10c.
A remnant of crash of two yards, marked 7c.
A remnant of crash of five yards, marked 15c.
A remnant of crash of four yards, marked 12c.
A remnant of table linen, two and a half yards, marked 95c.
A remnant of table linen of two and a half yards, marked 75c.
A remnant of calico of ten yards, marked 35c.
A remnant of calico of six yards, marked 18c.
A remnant of calico of twelve yards, marked 36c.
A remnant of calico of fourteen yards, marked 55c.
A remnant of calico of eight yards, marked 24c.
A remnant of dress goods of ten yards, marked 45c.
A remnant of dress goods of seven and a half yards, marked 75c.
A remnant of dress goods of ten yards, marked 95c.
A remnant of dress goods of eleven and three-fourths yards, marked $1.25.
A remnant of 10 yards of dress goods, marked 98c.
A remnant of 7¼ yards of dress goods, marked 99c.
A remnant of 3⅝ yards of dress goods, marked 59c.
A remnant of 6¼ yards of dress goods, marked $1.25.
A remnant of 10 yards of dress goods, marked $1.69.
A remnant of 7 yards of dress goods, marked $1.28.
A remnant of 10 yards of dress goods, marked $1 69.

And thousands of others, consisting of all manner of lengths of ginghams, zephyrs, satins, silks, velvets, muslins, flannels, canton flannels, sateens, etc. We promise you will see the largest line of remnants ever displayed by any two houses together.

Children's Lace and Straw Bonnets, $1 49.

Odds and ends in children's lace and straw bonnets, all new styles, very pretty, at $1.49; worth $3.

Paper Novels, 12c Each.

An entire library of popular authors at 12c each, very interesting reading matter; none worth less than 25c.

Cloth-covered Books, 35c.

The finest line and as good a book as sold anywhere at 75c, almost every work published, in a neat, cloth-bound style, at 35c.

Misses' Odds and Ends in Shoes, 99c.

Shoes for misses, worth as high as $2.75 a pair, all kinds and styles, pebble-goat, grain leather, curacoa and even French kid shoes, for 99c, the greatest ever heard of.

ODDS AND ENDS IN OUR CLOTHING DEPARTMENT.

Odds and ends in men's sack suits, $5.73; worth $12.

Odds and ends in boys' all-wool suits, $2.49; worth $5.

Odds and ends in men's pants, $1.49 a pair; worth $3.50.

The grandest lots of odds and ends ever placed before a public, each one better than the other. Suits at less than half price and values never seen before.

ODDS AND ENDS IN FURNISHING GOODS.

Odds and ends in men's merino underwear, 38c each.
Odds and ends in men's cheviot shirts, 15c.
Odds and ends in men's socks, 8½c.
Odds and ends in men's linen collars, 5c each.
Odds and ends in boys' percale shirts, 35c each.
Odds and ends in men's cardigan jackets, 50c.

Such prices need no talk from us, no matter how poor an article, they are worth twice the price we ask. You cannot afford to miss the opportunity.

ODDS AND ENDS IN HAT DEPARTMENT.

Odds and ends in boys' and children's straw hats, 19c.
Odds and ends in boys' and children's felt hats, 19c.
Odds and ends in men's hats, 74c.
Odds and ends in men's stiff hats, $1.65; worth $3.

Counter after counter is covered with odds and ends. You will find some costly hats among them, but when we resolve to do a thing price and cost are no object. You will see many a bargain today that in a lifetime you will never see again.

SHOE DEPARTMENT.

Odds and ends in men's brogans, 75c a pair.
Odds and ends in men's ankle-lace brogans, 98c.
Odds and ends in men's calf shoes, all styles, $1.98.
Odds and ends in men's plush carpet slippers, 95c.
Odds and ends in ladies' fine kid shoes, $2.22.
Odds and ends in ladies' French kid shoes, $2.69.
Odds and ends in ladies' plush carpet slippers, 44c.
Odds and ends in ladies' kid foxed shoes, 89c a pair.

Wonderful! and more wonderful when you see them. Prices like these kill the shoe dealers. They don't like it and we don't care. You can't imagine what these bargains are until you have seen them.

One of those things that eyes and hands alone can tell—the largest shoe day on record.

LACE AND HOSIERY DEPARTMENT.

Odds and Ends in Misses' Fancy Cotton and Lisle Hose, 19c.
Odds and Ends in Ladies' Cotton Hose, 12½c; worth 25c.
Remnants of Black Silk and Chenille Fringe, 49c a Yard.
Remnants of All-silk Illusion, 10c a Yard.

All must and will be closed out today, and if you come late probably you won't even see them. Every one of them on the list at less than half-price.

LADIES' UNDERWEAR DEPARTMENT.

Odds and Ends in Ladies' Trained Skirts, 49c; worth 98c.
Odds and Ends in Ladies' Merino Vests, 25c; worth 50c.
Odds and Ends in Ladies' Black Corset Covers, 19c; worth 35c.
Odds and Ends in Ladies' Muslin Skirts, 39c; worth 65c.
Odds and Ends in Children's Lawn Bonnets, 5c; worth 25c.
Odds and Ends in Children's Muslin Drawers, Small sizes, 15c; worth 35c.

Our underwear department is well represented in today's sale. We have selected some of the best values and cut them almost in half; every item an article in every day use and always wanted.

PARASOL AND JERSEY DEPARTMENT.

Ladies' oil boiled twilled silk sun shades, $1.49.
Shetland wool shawls, 98c; worth $2.
Jerseys, all shades, latest styles, $1.49; worth $2.50.

You don't want to hesitate on these, as the quantity is small. Any one after seeing is bound to buy. The temptation is too strong to resist, so an early call is advisable.

NOTION DEPARTMENT.

Odds and Ends.

Leather belts, 5c, to be closed out today.
Soiled yarns of all kinds, 5c and 10c a hank; will be closed out today.
Black ruching, 1c a yard, quantity limited; will be closed out today.
Ribbons, 2c a yard; will be closed out today.
Odds and ends in ladies' collars, 5c; all styles.
Silk tassels, 1c each, pure silk; will be closed out today.
Remnants of ribbons, all lengths, at all prices.

People's Store.

640 ACRES at Etiwanda, San Bernardino county; 2 miles from nearest town; school and church; ½ mile from depot; 40 miles from ocean; soil, decomposed granite loam; foothill land with slope to the south; suited to raisin grapes and grains; water from mountain cañons near by; $50 per acre; title, U. S. patent; terms, ¼ cash, balance in 1, 2 and 3 years; 6 per cent. Address: A. B. Hotchkiss, Safe Deposit building, Los Angeles, rooms 8 and 9.

Joe Poheim, The Tailor.

I will make suits to order at a genuine reduction of 10 per cent. to my original price of 25 per cent., this reduction to continue for 60 days only. 49 and 51 South Spring street, 203 North Main street.

MACLEOD'S PATENT street paving, wood block flooring, fireproof construction, etc. Persons interested will please communicate with Malcolm Macleod, patentee. F. Macpherson, 21 North Spring street. 16

Eckstrom & Strasburg.

Nos. 209 and 211 South Main street, have the largest stock and finest selection of wall paper in the city.

The Only Stock of Wall Paper
In Los Angeles is at Eckstrom & Strasburg's, 209 and 211 S. Main st., near Third.

See the Star Sign Company for an artistic or plain sign. Fitzgerald & Atwood, 22 Franklin street. Telephone 429. 2-16

Sherwin-Williams' Paint. P. H. Mathews, sole agent, cor. Second and Los Angeles sts.

TRY OUR blend coffee. C. E. Donahue, grocer, 205 South Spring street.

Entire wheat flour, a boon to invalids, can be had at Jevne's.

Robertson's pharmacy, 348½ South Spring.

Saratoga chips at Jevne's.

Children Cry for Pitcher's Castoria.

ROYAL
ROYAL BAKING POWDER
Absolutely Pure.

This powder never varies. A marvel of purity, strength and wholesomeness. More economical than the ordinary kinds, and cannot be sold in competition with the multitude of low-test, short-weight, alum or phosphate powders. SOLD ONLY IN CANS. ROYAL BAKING POWDER CO., 106 Wall Street, N.Y. THE JOHNSON LOCKE MERCANTILE CO., Agents, San Francisco.

Money to Loan.

$1,000,000
TO LOAN AT R. G. LUNT'S
LOAN AND INSURANCE AGENCY,
No. 20 W. First st., Los Angeles.
Agent for the
GERMAN SAVINGS AND LOAN SOCIETY
of San Francisco.
VERY LOW RATES ON GOOD IMPROVED RANCHES.

CRAWFORD & McCRERY,
Room 10, over Los Angeles National Bank,
Loan from $50 to $50,000.
Short-time loans a specialty.
Buy notes, mortgages and contracts.

MONEY TO LOAN—SAVE RENT; join the Home Building Association; build yourself a home and pay for it on the installment plan. For information apply to M. C. WESTBROOK, Secretary, room 87, Phillips block, Spring street.

WE HAVE THE FOLLOWING SUMS on hand to loan on improved city property: $500, $600, $1000, $1500, $3000 and $5000; good commercial paper negotiated. STAUNTON & MATTHEWS, 12 S. Fort st. 4-9

MONEY TO LOAN—ON ANY KIND of approved security, in sums of $50, $100, $200, $400, $1000; good notes and mortgages bought and sold. C. MARTIN & CO., room 23, Corfu block, opposite Bryson block. 31

$1,000,000
To loan on real estate. SECURITY SAVINGS BANK, 40 S. Main st. Mortgages bought and sold.

LOS ANGELES REAL ESTATE AND FINANCIAL AGENCY, 1 N. Fort st., loans money at reasonable rates, J. C. FLOURNOY, Secretary. 4-9

$5000 TO $25,000 ON IMPROVED city property, business property preferred. W. B. STEWART, 21 N. Spring st. 4-9

WANTED—MONEY TO LOAN ON good property. MILLER & HERRIOTT, 34 N. Spring st.

MONEY TO LOAN—$500 TO $10,000 on improved real estate or good collateral. JOHN A. PIRTLE & CO., Brokers, 10 S. Fort st.

MONEY TO LOAN—ON MORTGAGE. MORTIMER & HARRIS, Attorneys-at-Law, 78 Temple block. 16

COLLATERAL LOANS MADE AND notes discounted. UNION LOAN AND TRUST CO., room 11, Phillips block.

POMEROY & GATES, 16 COURT ST., have money to loan in sums to suit, on improved property, city or acreage.

MONEY TO LOAN AND NOTES DISCounted. D. D. WEBSTER, 120 W. First st. 31

$100,000 TO LOAN. A. J. VIELE, room 1, Wilson block.

SMALL LOANS FOR SHORT TERMS. G. B. GRIFFIN, 19 W. FIRST ST.

MONEY TO LOAN IN SUMS TO SUIT. F. C. ANDERSON, 28 N. Spring st. 8

Excursions.

SOUTHERN PACIFIC COMPANY.

THROUGH EXCURSIONS TO NEW YORK, BOSTON AND PHILADELPHIA.

Pullman's new tourist cars, with ladies' dressing-room and lavatory; stoves with improved heaters for making tea and coffee; complete Pullman equipment of bedding, including bed linen, toilet accessories, etc. Colored porters; Southern Pacific Company party managers go through to New Orleans, thence to Boston and Philadelphia. But one change of cars, in union depot at New Orleans.

The Sunset and Queen and Crescent Route through the rich and historic South, Meridian, Birmingham, Chattanooga, Cincinnati, etc. Quick time! Direct connections! Excursions leave Los Angeles March 17th and 31st; April 14th, May 5th and 19th, 1889.

For further particulars, call on or write any of the agencies of the Southern Pacific Company in Southern California, or C. F. SMURR, Asst. Gen. Pass. Agent S. P. Co., No. 202 N. Main st., Los Angeles, Cal.

UNION PACIFIC R'Y EXCURSIONS leave Los Angeles every Wednesday; Pullman tourist cars fully equipped to Omaha and Kansas City. Call or address JOHN CLARK, 51 N. Spring st.

Burlington Route

EXCURSIONS TO all points, via Salt Lake City and Denver, leave March 14th and 28th, April 11th and 25th. Tourist cars completely equipped. BERTHS FREE. Call upon or address J. R. QUIGLEY, Agent, 112 North Spring st.

WALTERS'S SELECT EXCURSIONS to all points east. Through cars to Chicago, elegantly and completely equipped. Our next parties leave Los Angeles February 26th, March 19th and 26th. For tickets, berths and further information, call on or address L. M. WALTERS, 19 N. Spring st. or 51 N. Spring st., Los Angeles, Cal.

DENVER AND RIO GRANDE AND Rock Island Route excursions will leave Los Angeles every Tuesday. Tourist sleeping cars, elegantly equipped, free of charge. Call or address F. W. THOMPSON, 110 N. Spring st.

For Exchange.

FOR EXCHANGE—LARGE LOT right in the center of city for good foothill property; also, good 7-room house in one of the best towns in Colorado for Los Angeles city property. MILLER & HERRIOTT, 34 N. Spring st. 31

FOR EXCHANGE—CORONADO Beach, 2 lots, corner, block 94, worth $1500, for house and lot in Los Angeles, worth $2000; will pay cash difference. CORONADO, Times office. 18

FOR EXCHANGE—4500 PIECES OF property; houses, lots, business property, ranches, eastern property, merchandise, etc., etc. Call for anything you want. J. C. WILLMON, 128½ W. First st. 31

FOR EXCHANGE—FOR EASTERN property, a beautiful new 7-room house; bath, pantry, closets, etc.; decorated throughout; close to best car line in city. WM. GIBSON & CO., 115 W. First st. 4-11

$10,000 WORTH OF LOS ANgeles and Pasadena property to exchange for Eastern or Southern Dakota land. Inquire at room 6, NORWOOD HOUSE. 17

FOR EXCHANGE—3 LOTS FOR stock of Groceries, or mortgages on city or country property. Address B 45, care TIMES OFFICE. 20

FOR EXCHANGE—THREE FINE fruit farms near Ventura, unincumbered, for clear city property. FRINTZ & NORTON, 19 W. First st.

FOR EXCHANGE—CALIFORNIA AND Eastern real estate. T. B. McDONALD, rooms 8 and 9, Wilson building, corner Spring and First sts.

FOR EXCHANGE—FOR CITY PROPerty, one of the best stock ranches in the county, consisting of 800 acres; price $25 per acre; worth fully $50. NOLAN & SMITH, 34 N. Spring. 17

FOR EXCHANGE—FOR ALFALFA ranch near city, one of the oldest and best established livery and boarding stables in the city; rent nothing and long lease; price $6000. NOLAN & SMITH, 34 N. Spring st. 16

FOR EXCHANGE—29 ACRES OF FINE land on Vermont ave., valued at $250 per acre, for house and lot or good vacant lots in the city. NOLAN & SMITH, 34 N. Spring st. 17

FOR EXCHANGE—100 BEAUTIFUL lots on the city line at $150 each; will be given for a choice orange or alfalfa ranch. HUMPHREYS & BIGGIN, 20 S. Spring st. 24

FOR EXCHANGE—EASTERN FARM, also California acreage, for house and lot in Los Angeles; will assume some incumbrance. H. Z., TIMES OFFICE. 17

FOR EXCHANGE—HOUSE AND LOT for good upright piano. Address H, TIMES OFFICE. 15

FOR EXCHANGE—A 10-ACRE RANCH near the city, for a good inside lot. Address A 21, TIMES OFFICE. 19

To Let.

To Let—Houses.

TO LET—AN ELEGANT HOUSE, NO. 21 Bellevue ave., only 8 minutes' walk from Courthouse, with two cottages in the rear, all for $50 per month.
New cottage on Patton st., only a few feet from Temple-street cable cars, $25.
Elegant two-story house on Beaudry ave., $40.
Two-story house on Main st., $45.
11-room house, cor. Temple st. and Beaudry ave., $60.
Cottage, No. 543 Beaudry ave., $25.
Three-story brick, fronting on Main and Alameda sts., containing 60 lodging-rooms and two large storerooms.
Apply to W. P. McINTOSH, 42 S. Main st. 17

TO LET—HOUSES, STORES, DON'T waste your time and wear out your patience running round the city to look at houses that don't suit when you have found them, but go to the LOS ANGELES RENTAL AGENCY, 1 N. Fort st., where you will find and can examine free of charge full descriptions of houses to let in all parts of the city, including East Los Angeles and Boyle Heights; can select such as will be likely to suit; then go and take the best at the price. 4-12

TO LET—STORE, MAIN ST. NEAR Fourth.
16 rooms, Los Angeles st., near Third.
2 stores, Los Angeles st., near Third.
1 store, adjoining new postoffice.
20 rooms, Maple ave. and Seventh st.
3 cottages, Maple and Seventh st.
8 rooms, Sixth st., near Spring.
Apply to J. B. LANKERSHIM, 326 S. Main st. 18

TO LET—HOUSE, 6 ROOMS, NICELY papered; bath and closets; barn for horses and carriages; large lot; stove, carpets and shades for sale if wanted; 36 W. Pine st. Inquire at W. S. ALLEN'S Furniture Store, 32 & 34 S. Spring st.

TO LET—FURNISHED HOUSE OF 7 rooms, bath, fine lawn, with flowers, at end Second-street Cable road, cheap. MILLIGAN & FAIRBANKS, attorneys, 3 and 4 Phillips block No. 1.

TO LET—HOUSES, 2 ROOMS, $4.50; houses, 3 rooms, $5 and $7.50; houses, 4 rooms, $7, $8.50, $11 and $13; house, 5 rooms, $18; house, 6 rooms, $20. JOHN P. P. PECK, 9 N. Main st., first office. 15

TO LET—A NUMBER OF FIRST-class houses, both furnished and unfurnished, in all parts of the city. Weber Piano for sale at a bargain. BRYAN & KELSEY, No. 17 N. Spring. 28

TO LET—LODGING-HOUSE OF 19 rooms; furniture cost $1200 6 months ago; will sell for $600 cash, if taken this month. 223 S. SPRING ST. 4-9

TO LET—8-ROOM HOUSE, BATH, electric bells, stable, lawn; near Adams and Figueroa; $40. PRINTZ & NORTON, "Rustling Renters," 19 W. First st. 3

TO LET—$40, 18-ROOM HOUSE, WELL located; near cars; well arranged for renting rooms. BYRAM & POINDEXTER, 19 W. First st.

TO LET—9-ROOM HOUSE, CONTAINing all modern improvements, 136 Figueroa st.; rent, $52 per month, including water. Inquire at 340 S. MAIN ST.

TO LET—THAT NICE 7-ROOM COTtage 510 Grand ave., near Sixth, and near to business; low rent to right party. Apply to WILLIAM McLEAN, 258 S. Spring st. 3-23

TO LET—FURNISHED HOUSE OF 4 rooms, at 800 MAPLE AVE.; rent, $18, water included; or furnished rooms with board. 19

TO LET—AN 8-ROOM HOUSE; DEsirable locality; rent greatly reduced. A. S. ROBBINS, 9 N. Main st. 17

TO LET—ELEGANT COTTAGE ON Fort st., finely furnished. Inquire 880 S. FORT. 15

TO LET—RESIDENCE, NO. 455 S. MAIN, near Sixth, and NO. 15 W. SIXTH, near Main. Apply as above. 16

TO LET—NEW 6-ROOM HOUSE; MODern improvements; close in; street cars. D. D. WEBSTER, 120 W. First st. 31

TO LET—6-ROOM PARTIALLY FURnished cottage, on Grand ave., near Temple st. Apply to J. B. COULTER, 101 S. Spring st., cor. Second. 31

TO LET—A HOUSE OF 20 ROOMS, central location, completely furnished. Address T 10, TIMES OFFICE. 17

TO LET—7-ROOM HOUSE, $23; 11-room house, $30; water paid. BYRAM & POINDEXTER, 19 W. First st.

TO LET—500 HOUSES, FURNISHED and unfurnished, all parts of city. A. L. TEELE, Second and Fort sts. 3-19

TO LET—HOUSES, STORES, OFfices. We are the "Rustling Renters." PRINTZ & NORTON, 19 W. First st. 3-16

TO LET—NEW COTTAGE, 5 ROOMS, bath, etc., close to Main st.; fine place; $15 per month. I. S. SHERMAN, 34 N. Spring st.

To Let—Rooms.

TO LET—15 FINE ROOMS AT 312 N. Main st., fronting on two streets, very cheap. also one store and large basement at 314 N. Main st., fronting on two streets. Inquire at 238 ALISO ST. 4-12

TO LET—A NICELY-FURNISHED, pleasant front room, with folding bed; also two connecting rooms, with use of kitchen; private family. 331 S. HILL ST., bet. Fourth and Fifth. 16

TO LET—FURNISHED OR UNFURnished bay-window rooms, single or en suite, with gas, bath, grate and closet. NE corner FORT and FIFTH STS.

TO LET—UNFURNISHED ROOMS, suitable for housekeeping, handy to new S. P. depot and Main st.; $4 per room. I. S. SHERMAN, 34 N. Spring st.

TO LET—ONE LARGE FRONT ROOM, $7; two rooms, $6 each, and one room, $5; all furnished. 616 S. SPRING ST. 16

TO LET—SECOND FLOOR, FOUR rooms. 117 GRAND AVE., between Second and Third sts. 17

TO LET—A LARGE FRONT ROOM, newly furnished, in private family. 218 S. FORT ST. 15

TO LET—2 UNFURNISHED ROOMS and one furnished. 12 S. HILL ST. Good location. 15

TO LET—ROOMS AT THE ROSSMORE, 318 W. Sixth st., opposite the park; one block from the new postoffice.

TO LET—SUNNY ROOMS; DESIRAble location; terms moderate. ST. HELENA, 230 S. Fort st.

TO LET—THE SOUTHWESTERN, 108 and 110 Mayo st.; single rooms $1.25 per week.

TO LET—NICE, FURNISHED FRONT room in private family; very reasonable; gentlemen only. 633 S. HILL ST. 15

TO LET—2 WELL-FURNISHED, sunny rooms; private family. 407 S. FORT ST. 16

TO LET—THREE ROOMS FOR HOUSEkeeping, on Second st. Inquire at 126 S. OLIVE ST. 4-8

TO LET—ROOMS FOR HOUSEKEEPing, unfurnished; low rates. Apply CORNER FIRST AND BEAUDRY STS. 4-2

TO LET—ROOMS, FURNISHED AND unfurnished and en suite; housekeeping. 136½ S. SPRING ST. 5-22

TO LET—2 UNFURNISHED ROOMS for housekeeping. No 25 N. OLIVE ST. 17

To Let—Miscellaneous.

TO LET—INCLOSED PASTURE OF 40 acres, six miles from city, on Pico st.; price for the season, $75, or stock pastured by the month. Address C. W. GOWER, Vernon ave., near W. Seventh st., city. 16

WANTED—TO LET STORE, 16x45 feet deep; also very convenient rooms for housekeeping in rear, cheap. Inquire on premises, 72 S. MAIN ST. 21

TO LET—NICE STORE, LOW RENT, 262 S. Spring st. Apply to WILLIAM McLEAN, two doors north. 5

TO LET—THE CHEAPEST OFFICE rooms in city; new, bright and sunny. Apply PINNEY BUILDING, 213 and 215 S. Main st. 1

TO LET—ONE OF THE LARGEST stores in the city; best location; cheapest rent on record. Apply at 213 and 215 S. MAIN ST. 1

TO LET—THE BUILDING RECENTLY occupied by Howell & Craig, on N. Main st.; rent low. WM. NILES, 16 Court st. 31

TO LET—A FINE ROOM, SUITABLE for office, on third floor TIMES BUILDING. Price, $35.

TO LET—A NICE, CHEERFUL OFfice, third floor TIMES BUILDING. Apply at the counting room.

TO LET—GOOD REAR OFFICE, AND deskroom in front office, at 19 AV. FIRST ST.

Lost and Found.

FOUND—A SURE CURE FOR DYSpepsia, the great Mexican Tonic. Reward a good appetite. 4-4

Brokers.

JNO. A. PIRTLE & CO.,
BROKERS,
No. 10 South Fort Street.
Dealers in State, County, City and Water Bonds.
Choice Investment Securities always on hand.
Real Estate bought and sold on commission.
Loans negotiated on real estate or collateral.

Unclassified.

For Awnings, Flags,

TENTS

TRUCK, HAY & WAGON COVERS,
—GO TO—
A. W. Swanfeldt, 124 E. Second St.
All widths of duck, from 22 to 120 inches.

London Clothing Co.

DECEIVING THE PUBLIC.

We call the attention of the public to the business deceit of certain firms in this city, all to humbug the people. Some pretending to retire from business, others that claim to have bought the bankrupt stock of a mythical firm that existed only in their minds.

STILL WORSE,

The dry goods houses who dabble in lines they don't understand, who can't tell a WOOL SUIT from a SHODDY SATINET, and if they do know are not honest enough to call things by their right names.

HONEST WELL-MADE GOODS!

That is what we handle, and when we show you a garment for wool you can rely on the truth of our statement.

OUR BUSINESS has grown steadily, until today, from a small beginning, we are handling more goods in our line than any house in Southern California. OUR SUCCESS IS

RECAUSE We Permit No Misrepresentation.
RECAUSE We Give Honest Value.
RECAUSE Our Clothing is Well Made.
RECAUSE Our Prices Are Right.
RECAUSE We Carry the Best Assortment.

SEE OUR WINDOW DISPLAY FOR BARGAINS.

LONDON CLOTHING CO.

Real Estate.

Lankershim Ranch Land and Water Company.

—:12,000 ACRES:—
—FINEST—
SAN FERNANDO VALLEY LANDS

10 Miles Northwest of Los Angeles,
On Main Line of the Southern Pacific Railroad,
NOW OFFERED IN TRACTS OF 5, 10, 20 AND 40 ACRES,

$35 to $165 Per Acre!

Terms, One-quarter Cash, Balance 1, 2 and 3 Years. Deferred Payments Bear Interest at 7 Per Cent. Per Annum.

Apples, Peaches, Pears, Prunes, Figs, Plums, Cherries, Persimmons, Raisins and Table Grapes, Loquats, Quinces, Apricots, Olives, English Walnuts, Chestnuts and Peanuts, as well as Grain and Vegetables of all kinds, grow to the highest degree of perfection WITHOUT IRRIGATION. The soil is a deep, rich, sandy loam. An inexhaustible supply of water. Mr. Milton Thomas and Mr. Byron O. Clark, the well known and experienced nurserymen, have purchased large tracts of these lands and planted them to orchards. They regard them as the very best lands in Los Angeles county for the cultivation of all kinds of deciduous fruits, olives and English walnuts, and owing to their near proximity to Los Angeles city, the cheapest lands in Southern California at the price they are now offered. It costs nothing to examine these lands.

—APPLY TO—

LEWIS S. HOYT, Secretary, 44 N. SPRING ST.,
LOS ANGELES, CAL.,
BURCH & BOAL, 3 SOUTH FORT STREET,
LOS ANGELES, CAL.,
W. A. SNEDEKER, 44 N. Spring, Los Angeles.

McCARTHY'S
California Land Office,
NO. 115 WEST FIRST STREET.

Exchange Headquarters. Invite "swappers" from way back to watch our million-dollar list of choice business and residence properties in Los Angeles city, as well as over 100,000 acres of good lands throughout Southern California. Bring in your property. Incumbrances assumed or cash difference paid by customers through our office.

Architects.

SIX ROOM HOUSE FOR $1200.

IF YOU WISH TO BUILD CHEAPLY, CALL AND SEE OUR 4-ROOM house for $800 5-room house for $1000, 6-room house $1200, 7-room house for $1400, and many others. REYNOLDS BROS., Architects, 118 N. Main St., Lanfranco Block, Rooms 29 & 30.

The RUSHFORD WAGON Leads Them All!

—SEE OUR CELEBRATED—

Norwegian Steel Plows, Syracuse Chilled Plows, Harrows, Cultivators, Everything required by the farmer.
We are selling BUGGIES AT COST.
MONTGOMERY, GRANT & CO., 233 N. Los Angeles St., Los Angeles.
And at SANBERNARDINO

GALLUP, NEW MEXICO COAL!

Wholesale and Retail.
CHAS. A. MARRINER, GENERAL SALES AGENT.
Office and Yard, 607 East First Street.
TELEPHONE 960.
PRICE, SINGLE TON, DELIVERED, $11.
Per 100 Pounds, in yard, Sacked, 60 Cents.
CAR LOTS A SPECIALTY.